THE BULLDOG

NINETEEN HUNDRED AND SIXTY-TWO

Presenting

The Bulldog

1962

Yearbook Staff

SEATED: Elaine Dickinson, Darlene Solana, Mary Ann Green, Janie Clarke. STANDING: Dave Meikle, Dave Wright, Bob Colden, Bob Kovach, Mr. Lincoln, Advisor.

The production of a school yearbook is both a fascinating and demanding task. Each succeeding page is a challenge in itself. Only when we view the finished product can we truly evaluate the fruits of our labors.

Advertising Staff

FIRST ROW: Charlene Lohr, Charlotte Mabbitt, Pat Mullally, Jack Jones. SECOND ROW: Doug Bauman, Dick Beem, Dave Meikle, Dave Wright, Bob Kovach.

CHARLES GOULDING, Superintendent

MR. CHARLES GOULDING

University of Maryland B.S.
Michigan State University M.A.
Michigan State University, Work on Advanced Degree

Administration Is The Key To A Good School

The seeking of community support for much needed additional operating funds and new high school facilities has been the chief concern of Yale's chief school administrator this past year. It is our wish that success on these programs may be reported in the '63 issue of the "Bulldog."

Vera Hoskin, Secretary

Board of Education

SITTING:
Ted Molesworth
Dr. Douglas Teal, D.D.S.
Jim Wood
STANDING:
Charles Goulding, Superintendent
Shirley Wilcox
Franklin Kells
Dennis Gleason
Albert Tatoris

MR. JOHN WARK

Graduate of Yale High School and obtained his B.S. degree at Eastern Michigan University and Masters at University of Michigan. He was appointed principal in 1945.

Every individual should have the opportunity to attend school. It is our philosophy that the Yale High School exists as a cooperative community enterprise, devoted to improving the several abilities and interests of those students and adults who desire to use the services of this school. Each should be taught to realize his responsibility to God, country, and fellowman.

MRS. ROSE EDGERTON
Secretary

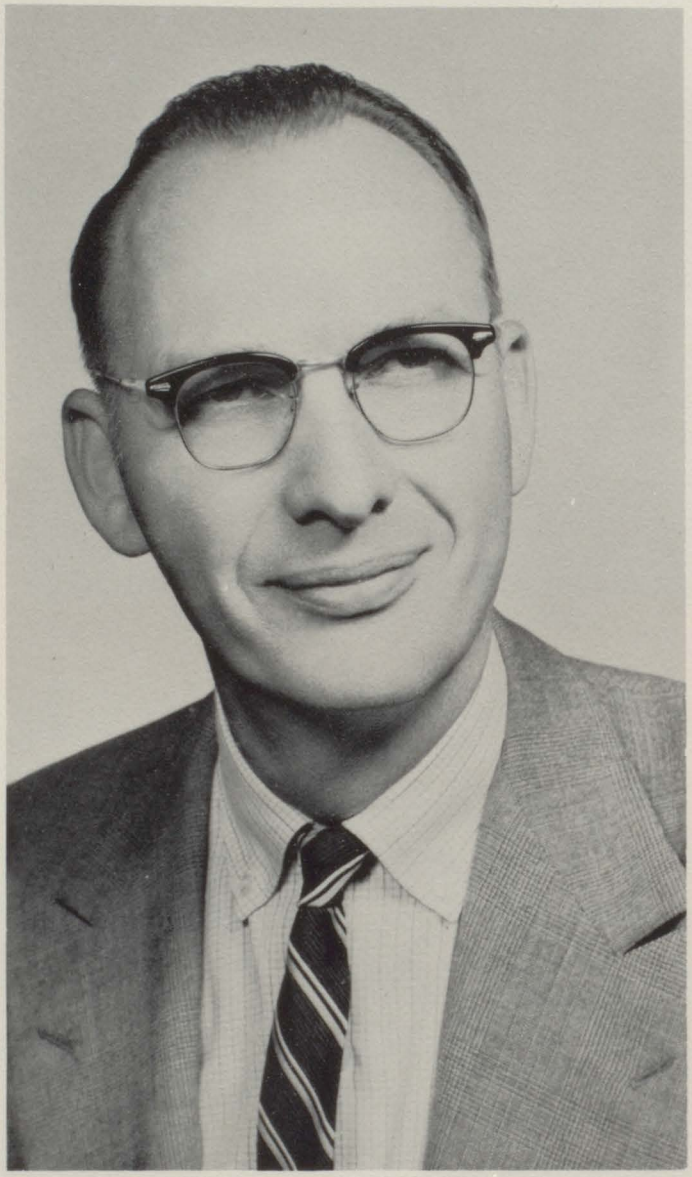

MR. RICHARD WIERSMA

Graduate of Western State Teachers College where he obtained his Bachelors degree. He started teaching at Yale High School in 1940. He is also the Junior High Principal.

Guidance and Counseling

The guidance department of Yale High School, under the direction of Mr. James Lynch, consists of five major areas in which students are endeavored to be given help. Mr. Lynch helps make the students more aware of their capabilities so they may make realistic, worth-while decisions in planning their future. The five areas of Guidance and Counseling are orientation, testing, counseling, placement, and follow-up. The major emphasis, of the course, is placed on the counseling of individuals or groups of individuals. The other four phases are taken into consideration. Orientation consists of getting the student acquainted with the entire High School program as they move from Junior High to High School.

Testing plays a major part in Guidance. Testing is done to find major areas of interest and to find out as nearly as possible the students actual ability and achievement. Then, of course, comes the major part of the guidance program, counseling itself. Counseling gives information to the student and parents. It consists also of matters and concerns of students as to personal-social relationships and any problem that they may encounter in which help is needed to arrive at a satisfactory conclusion.

Placements consist of placing a student in the proper program of study while in high school, such as College Prep., Vocational, or General. The recommendations and transcript of grades for college students along with the help in filling out applications occur in the guidance office. All college catalogs for the state and some out of state along with their applications for admission and scholarships are part of the department. All types of occupational information are also maintained in our files.

Follow-ups consist of keeping track of the majority of the students as they progress through school and after they are out of school. This is done by questionnaires, visits to campuses each year where our college students go, and on some occasions personal interviews with ex-graduates. This is done to find out information as to how we can improve our program of studies.

MR. JAMES LYNCH

Central Michigan University, B.S.
Central Michigan University
Michigan State University
University of Michigan
Graduate Work
Counseling Athletic Director

Senior Play Cast

FRONT ROW: Sue Salter, Janet Marthen, Karen Zeller, Lucy Reno, Janet Worton, Susie Beard, Mary Lou Meyer, Elaine Dickinson, and Ruth Ann Hunter. BACK ROW: Caroline Miller, Roberta Hinton, Chuck McWee, Ed Kudzia, Mary Ann Green, Mike Samson, Bob Barr, Paul Williams, Kurt McNabb, and Bill McDonald.

Different! It was the best play in years -- ask any Senior.

The "Angel Brats" attempt to marry off their not-so-willing father resulted in uproarious calamities with Grama Grimes and Uncle Az adding to the confusion.

School Personnel

The Yearbook Staff would like to pay tribute to the cooks and custodians of Yale High School. Without their assistance, the school could not be run efficiently. The cooks this year are Mrs. Ellen Weston and Nellie Todd. Custodians are Tom Miller, Alex Goward, Robert Adrian, and Carl "Shorty" Ekurt.

Social Science Teaches Democracy

MRS. PATRICIA KEAN

B.A. Marygrove College
M.A. Michigan State University
Government and World History

Social Science is receiving an ever increasing importance in our American way of life. One can no longer remain ignorant of our heritage, past or present, in the complex society in which we live. To be well-disciplined in our history and democratic form of government is the only safeguard against the inroads of aggression and the loss of our personal liberties.

MR. CHARLES LINCOLN

B.S. Central Michigan University
Graduate Work, University of Michigan
Government and American History

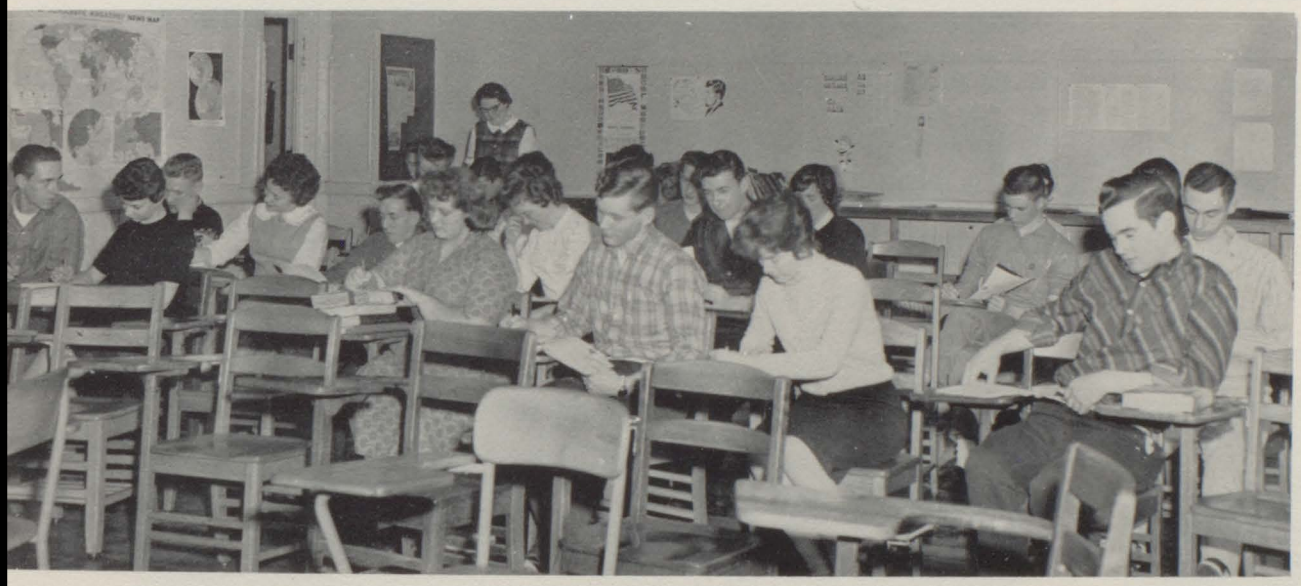

U.S. Government

U.S. History

English Opens Windows

In this modern age of communication, a mastery of the skills in reading, listening, speaking, and writing are of increasing importance. It is the goal of the English department to teach students the fundamentals of English usage and provide opportunity for using these skills.

An integral part of the course is to acquaint students with outstanding authors and to master a portion of their literary heritage -- to guide students to an increasing knowledge and understanding of others, through the insight which literature gives. Students gain a better understanding of their own times, through insight into other periods and the reactions of the people of those times to their problems as interpreted by skillful writers, and also to an awareness of literature as a transmitter of enduring human values.

MRS. OPAL BRICKER

University of Michigan, B.A.
Wayne State University, M.A.

Compliments of HODGENS AND LaFAVE, Ford-Mercury

For Tomorrow's World

MRS. BIRDENIA BROWN

Adrian College B.A.
Graduate Work at University of Michigan, Eastern Michigan, Central Michigan
English 9

Diversity of school backgrounds with many pupils entering our school for the first time makes the first weeks in the ninth grade a time of exploring the abilities of the pupils in grammar, oral expression, and written composition. This period of appraisal should establish better understanding between pupils and teacher, set standards for acceptable work, and make both the pupils and the teacher aware of needs and abilities.

The ninth grade pupil spends much of his time becoming more skillful in using the sentence and the paragraph as it becomes necessary for him to express his ideas more accurately and effectively. The balance of his time relates to reading. Suitable materials are selected not only to further his appreciation and enjoyment of literature and to enrich his background, but also to develop to the greatest possible extent his ability to read.

MRS. GRACE CARNEY

Eastern Michigan University B.S.
Eastern Michigan University, Graduate Work
English 10

Providing students with a broader understanding of themselves and other people through the study of good literature is one aim of the instruction given in English 10 classes. As we study literature, we begin to understand character development and some of the influences which contribute to that process. Through direction the students become selective in choosing their reading materials.

As the world grows smaller through increased travel experiences enjoyed by growing numbers of people, better communication skills are needed. It becomes more and more important to be able to express oneself in a manner easily understood by others; therefore, students need to develop the ability to speak and write effectively.

Compliments of YALE STATE BANK

Math & Physics

MR. GLEN BEARSS

B.S. University of Michigan
M.A. University of Michigan
Math and Guidance

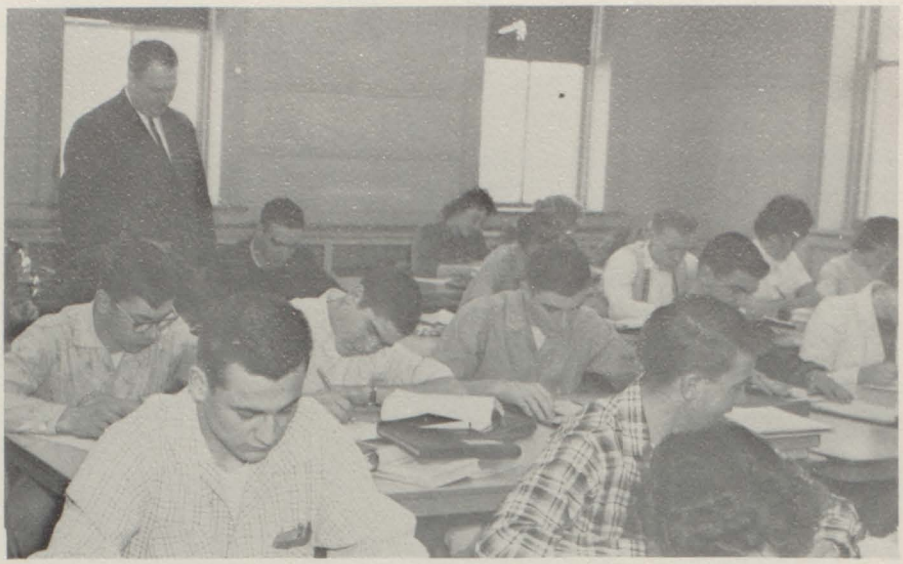

This year the mathematics department instituted the Temac System of programmed learning material based upon the "Teaching Machine." Each student progresses at his own rate, thus allowing for individual difference in regards to ability and/or interest goals. Some able students covered one year's work in one semester. The system will enrich, as well as enlarge, the offerings in the field of mathematics.

This type of instruction has drastically changed the roles of the teachers and the students. Instruction is conducted primarily on an individual basis, and the responsibility for covering the material has been shifted somewhat to the individual student. While this responsibility is beneficial for students in preparing them for college and post-high school occupations, it has been difficult for some people to adjust.

Through careful and frequent investigation of our mathematics program, we are striving to improve our methods to meet the needs of a new generation in a changing world.

MR. ROBERT LEACH

B.S. Western Michigan University
M.A. Western Michigan University
Algebra and Physics

The physics class is trying to acquire, as a result of the study of science, a realistic scientific approach to the solution of many problems which come up in one's life. Physics is not just the learning of a large number of facts, but becoming acquainted with the facts and then learning where to find them as they are needed in the students' endeavors.

The instructor tries to get this information across to the students by stressing the solutions of many mathematical problems and answering questions over the various topics which physics covers - mechanics, heat, light, sound, etc. In addition, as many practical demonstrations are given as time and facilities will permit.

It must be remembered that all physics students do not necessarily become scientists, but the training in the scientific field can help them in solving their everyday problems in a better way.

Biology & Chemistry

MR. GORDON GLAIR

Greenville B.A.
University of Michigan M.A.
Biology and General Science

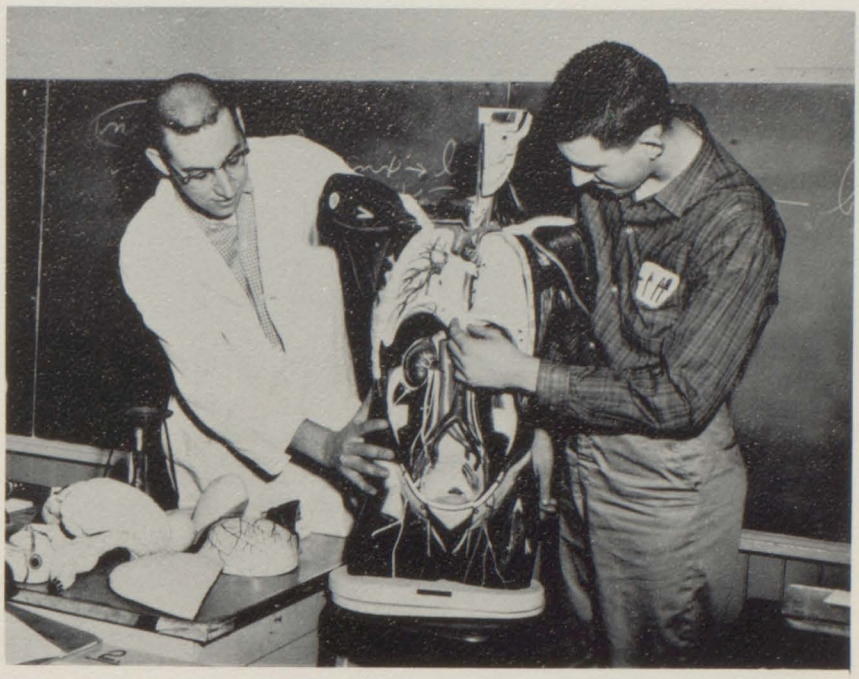

BIOLOGY - THE STUDY OF LIVING THINGS

All young people are interested in themselves and in everything related to themselves. They are interested in their behavior and how they change as they mature.

Many questions that arise in the minds of students are discussed in the lecture room, then they are tried and proved in the laboratory.

Learning to appreciate the role that plants and animals play and learning the wise-use (conservation) of our natural resources is necessary to develop a scientific attitude of mind and scientific methods of problem solving.

CHEMISTRY

Chemistry is the science which attempts to answer the countless questions about the materials of our universe. In a sense, it is as old as man himself. In Ancient Times, chemistry was filled with metaphysics and in the Middle Ages with superstition. It has only been within the past two hundred years that chemistry has matured into a true science.

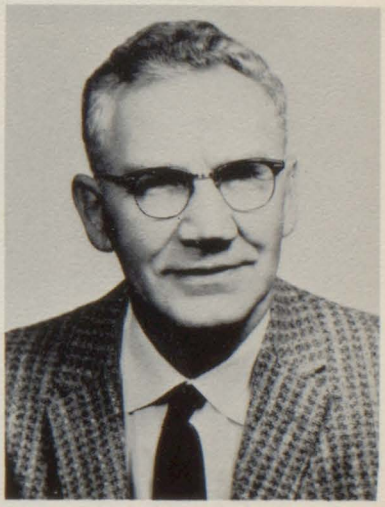

MR. EARL DECKER

Eastern Michigan
University B.A.
Chemistry and Integrated
Science

A Book Is A Ship To Carry Us Lands Away

"Books are our friends:
Come, let us read.
Books are paths
That upward lead.
Books are gates
To lands of pleasure;
Books are keys
To Wisdom's treasure."

Working in the library rounds out and makes complete the academic life of the Yale High School student. Here he can find the opportunity to accept responsibility, to take pride in his work, to help his fellow students find the path to knowledge.

Here, too, he gains experience, valuable in later life. A socially and intellectually alert person is molded by constant contact with books, newspapers, and magazines, the basis of our library.

MRS. HELEN DECKER

B.A., Eastern Michigan University
Graduate Work, University of Michigan
Librarian

Junior Play Cast

SEATED: Charles Lincoln, Marcy Reid, Nancy Thorner, Nan Heaton, Helen Sheardy, Kay Harnden, Sandie Stone, Joanie Hoskins. SECOND ROW: STANDING: Shirley Atkinson, Marian Robinson, Trona Francois, Eileen Hegyan, Marilyn Mathews, Janet Kleitch. BACK ROW STANDING: Bill Brooks, Tom Friend, Henry Wolf, Robert Colden, Vern Hill, Howard Rapley, Gary Wendt.

Spanish

MR. STUART LITTLE

B.A. Alma College
Spanish, Science

Although small in stature, the Spanish class is big in spirit. The class is extremely active and ambitious. Under the auspices of Mr. Little the class has made exceptional progress.

Speech

MR. CLIFFORD LUTES

B.A. University of Michigan
M.A. University of Michigan
Latin, Journalism, Speech

Helping students to express themselves, their feelings, opinions, and ideas, is the foremost idea of the speech department.

Yale High Features Shop and Agriculture

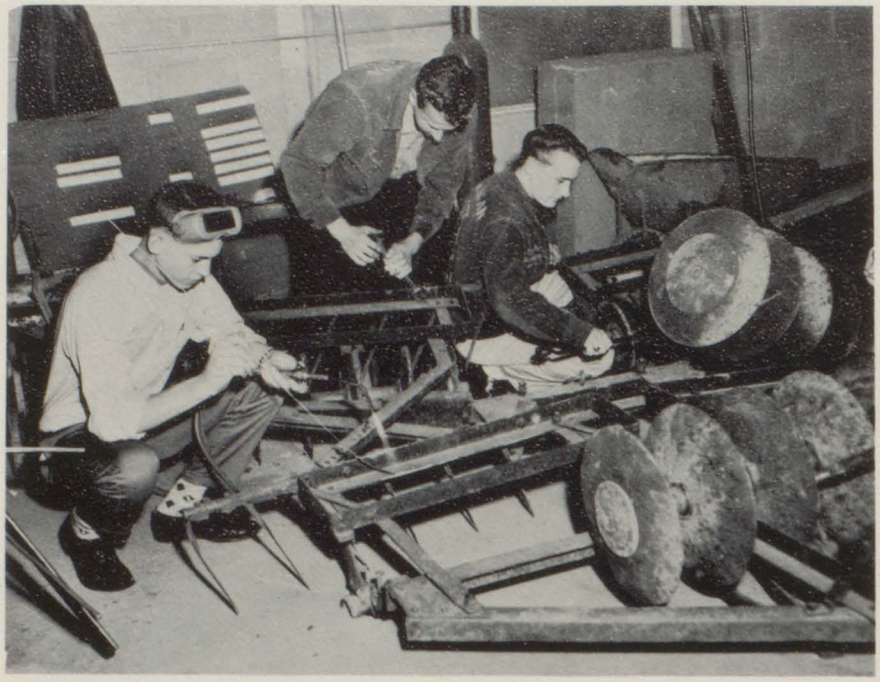

MR. FRED INGOLD

Michigan State University, B.S.
Michigan State University, Graduate Study
Vocational Agriculture and Farm Shop

Modern agriculture is big business. The investment in agriculture is $200 billion of three-quarters of the value of all corporation of the United States. Agriculture purchases 26 billion dollars worth of goods and services. Agriculture is creative of employment. Four out of every ten jobs are related to agriculture. Agriculture is efficient industry. One farm worker produces food for himself and 25 others.

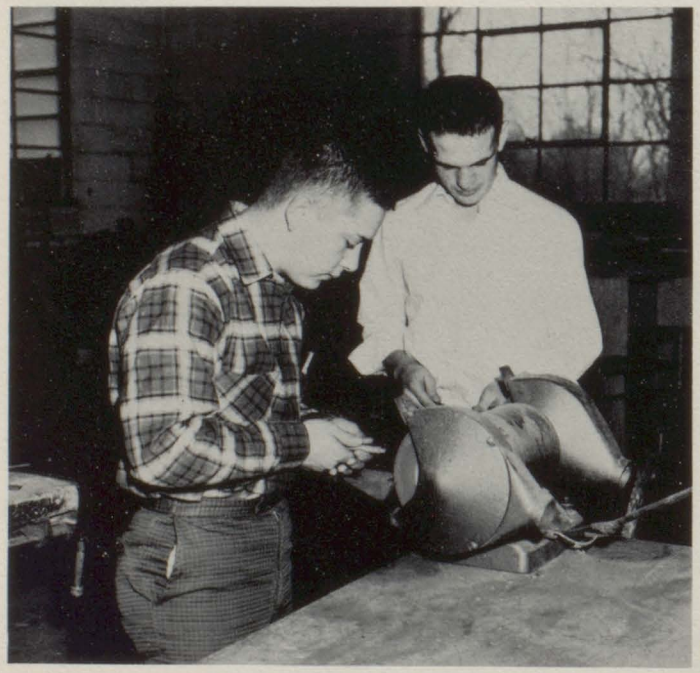

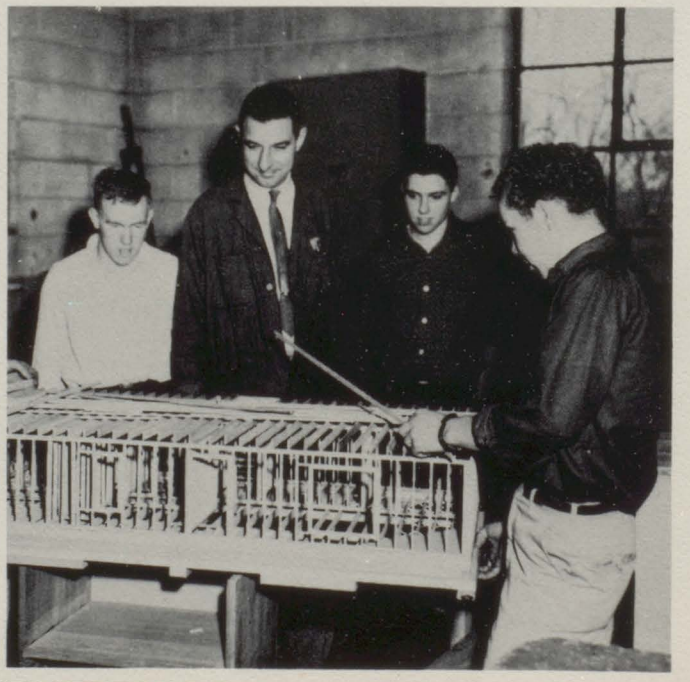

Compliments of DETROIT EDISON

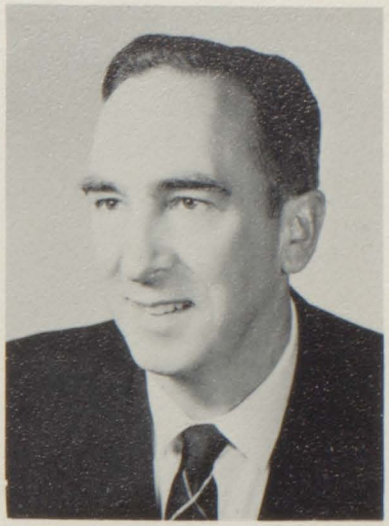

MR. WILLIS JOHNSON

Michigan State University
Northern Michigan College of Education, B.S.
Industrial Arts

Mechanical Drawing and Parliamentary Procedure

The "Golden Rule" we try to observe in Industrial Arts is, "to learn by doing." The Industrial Arts program strives to develop in the student a wide variety of physical skills as well as some of the technical knowledge used in the industrial trades. We fully realize we cannot make skilled tradesmen from these boys in most cases, therefore, we concentrate on developing an interest in a certain area of Industry. The student must then go to some higher school of learning to become skilled in the field of his choice.

We should not overlook the unmeasurable value of Industrial Arts to the home owner, and handiman, in the way of leisure time activities.

MR. EUGENE SUPRENANT

Central Michigan University, B.S.
University of Michigan, Graduate Study
Mechanical Drawing and Shop

Compliments Of YALE FARM BUREAU

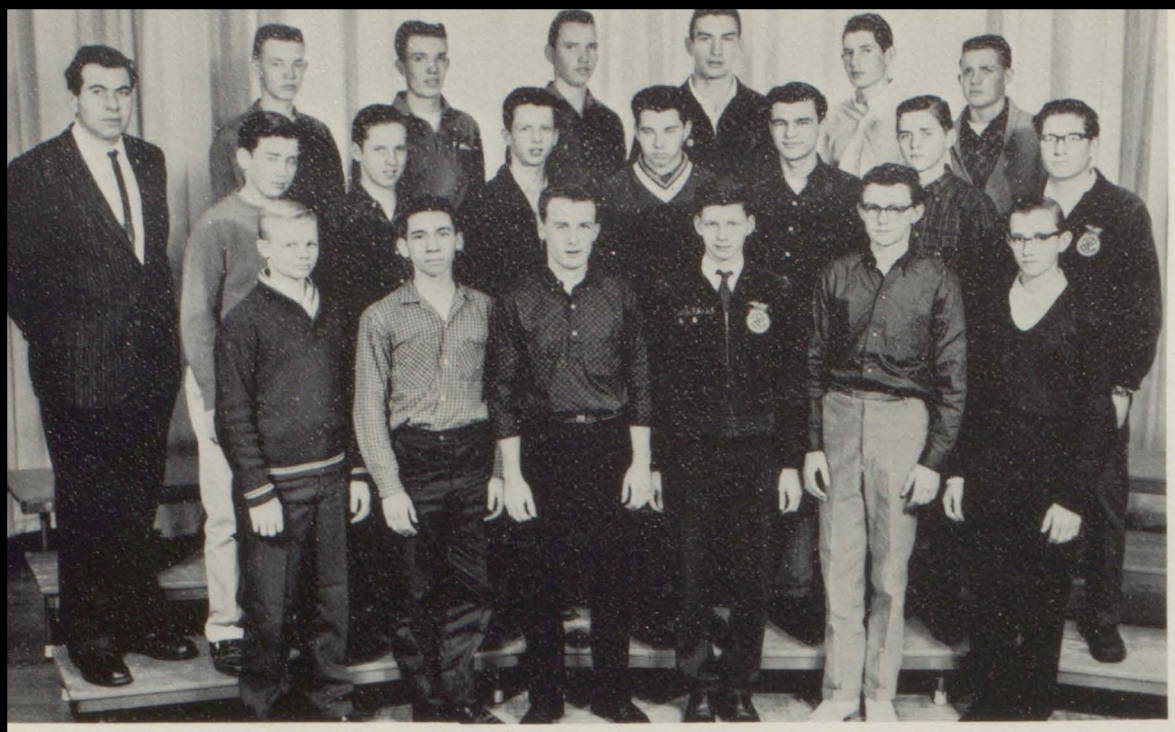

FRONT ROW: Harold Palmateer, Harold Farden, Ed Roberts, Carl Ekrut, John Gross, Dennis Vermeesch. MIDDLE ROW: Dale Turner, Gary McDonald, Tom Tesluck, Howard Clark, Howard Raply, Robert Holley, Jerry Brown. BACK ROW: Ron Campbell, Gary Wendt, John Waters, Dan Waters, Bob Barr, Gordon Radford. Teacher, Mr. Ingold.

Future Farmers of America

The many activities of the F.F.A. include the Chicken Barbecue and Rodeo, land judging, and livestock judging, The annual Chicken Barbecue and Rodeo, and the Christmas tree sales were our fund-raising projects.

Leadership contests are some of the most educational programs carried out by the F.F.A. These include Parliamentary Procedure, Farm Form, Demonstration, and Public Speaking Contests.

In addition, the chapter takes part in statewide judging contests held at Michigan State. Yale participated in Farm Mechanics judging, Farm management contest, Livestock judging, Land Judging, and Dairy judging. We received gold awards in Farm Mechanics and Farm Management along with a silver award in Livestock judging.

The officers for the 1961-62 chapter are as follows: President Bob Barr; Vice-President, Tom Tesluck; Secretary, Dan Sopha; Treasurer, Ron Campbell; Sentinels, Howard Clark and John Waters; Reporter, Ed Roberts; Program of Work, Harold Farden; Assistant Program of Work, Carl Ekrut.

FRONT ROW: George Ingles, Kurt McNabb, Jack Quain, Larry Quain, Bruce Johnson, Dan Taylor, Ray Gleason. SECOND ROW: William Foley, Lee Meadow, Tom Kavanagh, Tom Kimmel, Gary Spencer, Marvin Middleton, Gary Raply. THIRD ROW: Walter Pushlock, Chris Sosnowski, Arnold Furmen, Fred Wilson, Bill Tenniswood, Dick Ogden. BACK ROW: Alan Lentner, Ed Lindsay, Joe Michelz, Bob Seifert, John Mowat, Doug Bauman.

Future Homemakers of America

FRONT ROW: Kathy Hoskins, Nancy Thorner, Barbara Hazzard, Ruth Leach, Nancy Meharg, Sharon Ferguson, Helen Ann Sheardy, Suzanne Liebler, Susan Brown, Kathy Mancevich, Linda Webb, Lynn Thompson. SECOND ROW: Tonya Lux, Gayle Shaw, Glenora Hoffman, Leona Bullock, Ruth Ann Tice, Alledia Kovatch, Shelia Ryan, Lori Jean Bullock, Pat Friend, Marjorie Wixson, Cheryl Deneweth, Judy Kudzia. THIRD ROW: Karen Hillis, Pamela Burton, Karen Demaray, June Tirmko, Linda Tuggle, Sandra Holesworth, Linda Brooks, Linda Liagre, Jean Wendt, Nancy Sparling, Diane Serniak, Betty Lou Seaton. FOURTH ROW: Katie Hazel, Janet Parks, Janet Bechtel, Marian Tice, Linda Schwalm, Carol Miller, Sana Graham, Helen Moody, Sandra Wendland, Karen Schnider, Brenda Spencer, Linda Francek, Nan Heaton.

One of the most popular rooms in the high school is the Homemaking kitchen. The girls learn good manners, good grooming, money management, how to plan and decorate a home, and to tailor suits and coats. They learn how to plan for marriage, and the principles of raising children. They learn to decorate cakes, and how to make children's clothing. The girls put in hundreds of extra hours here learning to sew, helping one another, and enjoying each others company. These girls realize that almost all of them will marry, and they are preparing themselves to become the best homemakers possible.

MRS. AUDREY CASARI

B.S. Northern Michigan University
Graduate Work, Central Michigan University, University of Michigan
Home Economics

FRONT ROW: Hannah Preston, Susan Sheer, Louise Lossing, Delesa Norris, Darlene Solana, Carol Lago, Margaret Boddy, Gail Groat. BACK ROW: Mrs. Casari, Marilyn Zavitz, Barbara Schuette, Nancy Black, Janice Schuette, Sharon Kessler, Julie Warner, Carol Eschker.

MR. CHESTER CASARI

Northern Michigan University
B.S.
University of Detroit M.Ed.
Business Education

Commercial

The Business Education Department offers the basic courses of Typing I, Bookkeeping I, Shorthand I, and General Business. At the present time, a course in Stenography is offered to those students who desire to prepare for this type of employment. Future plans include expanding courses of study in the area of economics, salesmanship, business law, and office machines.

The department is staffed by Mr. Wiersma, Mr. English, and Mr. Casari. This staff represents a total teaching experience of forty-one years.

Seventy-seven and seven tenths per cent of the total student body is enrolled in some phase of business education. This percentage includes fifty-six students in Mr. English's two World Geography classes. Thirty-three students represent Freshmen -- the remainder, upperclassmen.

MR. RICHARD WIERSMA

Western State Teachers
College B.S.
Commercial and Junior High
Principal

Fine Arts

As we ascend the ladder of aesthetic achievement we become increasingly aware of the pleasures derived from the fine arts.

Percussion, Drum Major and Majorettes

STANDING: Peter Mabbitt, Melvajean Graham, John Beard, Carl Adrain, Ed Kudzia, Paul Williams, Judy Palmateer, Charlotte Cheeseman. KNEELING: Marion Robinson, Janet Kleitch, Carol Miller, Carolyn Elston.

Band Council

STANDING: Marion Robinson, Ron Apsey, Paul Williams, John Beard, Carolyn Elston, Mr. Moreau. SITTING: Dale Long, Margaret Boddy, Janie Clarke, Mary Lou Meyer, Ruth Brown, Judy Palmateer.

Reed Section

STANDING: Karen Zeller, Linda Liagre, Roberts Hinton, Pat Friend. SITTING: Nancy Wilt, Judy Kudzia, Karen Hillis, Mary Lou Meyer, Ruth Brown, Judy Palmateer.

MR. WILLIAM MOREAU

Central Michigan University, B.M.
Central Michigan University, Graduate Work

Reed Section

STANDING: Margaret Boddy, Janie Clarke, Marilyn Mathews, Wanetta Cope. SITTING: Dan Monahan, Barbara Bennett, Grace Molesworth, Larry White, Mike Hudkinski.

President of the Senior Band is Mary Lou Meyer. Other officers are Vice President, Paul Williams; Secretary, Carolyn Elston, Treasurer, Judy Palmateer; Librarians, Roberta Hinton and Marion Robinson.

The Junior Band is proud to have the following as their officers: President, Virginia Payne; Vice President, Tom Bennett; Secretary, Melinda Wagner; Treasurer, Jan McGaw; and Librarians, Nancy Smith and Don Graybiel.

The bands' major activities included a trip to Interlocken and the sand dunes, Band Day at the University of Michigan, and the Blue Water, Sanilac, and District Band Festivals.

The bands also participated in the Homecoming Parade and snake dances, half-time shows for the home football games, student assemblies, Talent Show, Christmas and Spring Concerts, and marched in the Memorial Day Parade.

Brass Section

STANDING: John Wagner, Elaine Kelley, Jim Wood, Ron Apsey. SITTING: Shirley Molesworth, Harry Davis, Judd Sepsey, Paul Rodenbeck, Dale Long, Dennis LaPla, Bonnie Doelle.

Sopranos

MRS. DORIS LAIDLAW

Eastern Michigan University, Life Certificate
Eastern Michigan University, Graduate Work
Music and Art

FRONT ROW: Sharon Ferguson, Betty Gleason, Nancy Culhane, Susan Brown, Suzanne Stanley, Marcy Reid, Shirley Atkinson, Joyce Darling. SECOND ROW: Mary Roberts, Cheryl Deneweth, Kathy Smith, Elaine Stodulski, Darlene Solana, Shirley Molesworth, Carol Lago, Carol Eschker. THIRD ROW: Linda Curvin, Suzann Nowotny, Nina Painter, Majorie Wixson, Joan Krosnicki, Pat Bills, Carol Reynolds. FOURTH ROW: Sally Snook, Linda Brooks, Sandra Wendland, Helen Moody, Janice Schuette, Bonnie Doelle, Barbara Bradley, Alleida Kovatch.

The Glee Club is comprised of ninty-one members, thirty Freshmen, twenty-two Sophomores, twenty Juniors, and nineteen Seniors. One-fourth of this number is boys.

Two concerts are given each year, one at Christmas time and the other in the spring. The group also participates in the International Blue Water vocal festival and the Sanilac county festival of song. Assemblies and school functions make up the rest of the public appearances.

A variety of music, both sacred and secular, is studied and sung in four part harmony. Both the girls and the boys do individual group numbers several times a year and these are also sung in harmony.

The Glee Club meets one class hour, five days a week and the members receive an activity credit for the course. They also may earn school letters for points acquired by public appearance and activities connected with the classes as well as a pin for participating during all four years of high school.

The directors of vocal music are Mrs. Doris Laidlaw and Mr. William Moreau.

Altos

FRONT ROW: Christine Cipponeri, Kathy Hoskins, Colleen Gleason, Ann Culhane, Barbara Drake, Joann Gleason, Pat Neaton, Gloria Howard, Donna Colden. SECOND ROW: Elaine Atkins, Janet Marthen, Carol Atkins, Leona Bullock, Eunice Spencer, Ann McNabb, Louise Lossing, Susan Sheer, Jeanne Woycehoski; THIRD ROW: Kathleen Gleason, Ruth Hunter, Elaine Dickinson, Yvonne Norman, Sandra Holsworth, Pam Burton, Diane Hunter, Nancy Moody, Jane Norris. FOURTH ROW: Judy Colden, Katie Hazel, Linda Francek, Linda Schwalm, Sana Graham, Carol McMillan, Trona Francois, Frances Steinhoff, Sheryl Ann Woolman.

Boys' Glee Club

BACK ROW: Larry McIntyre, Dale Spencer, Carl Arnold, Dan Francek, Rowland Mitchell, Jerry Reed, Harold Ryan, Gary Armstrong, Martin Bills, Stuart Green. FRONT ROW: Jerry Winkler, Danny Lane, Dennis Wills, Doug Ostrander, Mike McIntyre, Bill Brooks, Roy Gould, Glen Colden, Bill McDonald.

STANDING: David Staley, Dick Roy, Bob Leach Jr., Malinda Wagner, Gayle Serniak, Mr. Moreau. SITTING: Jan McGaw, Sandy McClelland, Karen LaPla, Nancy Smith, Fred Adrain, Peggy Friend.

Junior Band

STANDING: Julie Samson, Judy Parker, Kathleen Brukley, Virginia Payne, Tom Bennett, Linda Campbell. SITTING: Bill Ryan, Bill Carless, Raymond Kudzia, Don Graybiel, Ken Dafoe, Ann Bartow.

Seventh Grade

MRS. ANNA WINN

Eastern Michigan University, B.S.
Eastern Michigan University, Graduate Study

Fred Adrian
Gayle Atkins
Ann Bartow
Ruth Bebensee

Marsha Belles
Larry Blaszezuk
Karen Boike
Nancy Braun

Douglas Brock
Carolyn Brown
Robert Brozowski
Kathleen Brukley

Linda Busch
Janet Campbell
Linda Campbell
Richard Carr

Gary Campbell
Bill Carless
Donna Clute
Janet Webb
Gerald Daniels
Linda Dunsmore

Fred Easton
Carolyn Eschenburg
Joanne Eschenburg
Margaret Farden
Gloria Farnsworth
Peggy Friend
Kathleen Gardella

Leonard Gerlach
Lynn Giroux
Dennis Graves

Hether Harding
William Harp
Robert Hoffman

David Hoskins
Robert Houle
Mary Ann Hreha

Class Officers

Lynn Giroux . . . . . President
Gloria Farnsworth . . . . . Vice President
Joanne Eshenberg . . . . . Treasurer
Susan Sutton . . . . . Secretary

Compliments Of PELTON'S HARDWARE

Seventh Grade

Jacquie Judd
James Kavanagh
John Kerr
Bill Kelly
Robert Keyworth
Danny Kimmel
Dennis Kinyon
John Lashbrook

Mary Leach
Robert Leach
Terry Leonard
Janice LePla
Karen LePla
William Lince
Carol Martin
Douglas Mason

Sandra McCallum
Sandra McClelland
Jan McGaw
Carol McLarty
Richard Meikle
Lon Middleton
Russel Milutin
Dean Moran

Darlene Morgan
Carol Moses

MISS HAZEL MAHAFFY

Eastern Michigan
University, B.S., M.A.
Seventh Grade

Sue Ann Miller
John Nowotny

Linda Ondrus
Sandra Owensby

Judy Parker
James Patterson
Edward Priess
John Priess
Ronald Quinn
Dorothy Rath
Jacquine Regan
William Ryan

Robert Rodegeb
Patricia Samson
Juliana Samson
Arthur Schneck
Larry Seaton
Gayle Serniak
Edward Smith
Ralph Sontag

Janie Stafford
David Staley
Barbara Teichow
Barbara Tibble
Mary Toler
Mary Ann Tremble
David Turner
Debra Turner

Susan Turner
Gerald Vilas
Martha Wallington
Robert Welch
Susan Werner
Garth Wilcox
Susan Winkler
Philip Zalewski

Eighth Grade

MRS. HAZEL HOLDEN

University of Michigan, B.A.
Syracuse University, Graduate Work
Eighth Grade

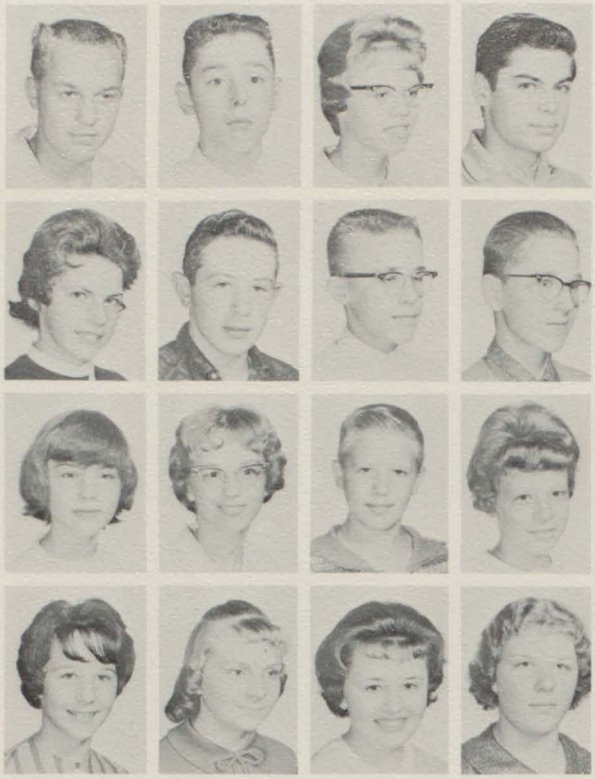

Walter Andreae
Roger Armstrong
Sherrie Armstrong
Keith Arnold

Barbara Atkinson
Donald Barr
John Barr
Thomas Bennett

Linda Bertram
Paula Blaszuzuk
James Bullock
Diane Burton

Margaret Bills
Diane Bondy
Linda Braun
Jean Brown

Mary Callender
Gary Campbell
Ricky Carr

Dennis Clyne
Charles Cooper
James Cronin

Kenneth Dafoe
Robert Davies
Sharon Davis

David Dunn
David Emig
William Emig

Linda Eveningred
Josef Faihst
Marilyn Fasel

Class Officers

President . . . . . Walt Andreae
Vice President . . . . . Ginny Payne
Secretary . . . . . Phillip Zeller
Treasurer . . . . . Carol Meyer

SHELDON'S Prescription Drugs

Eighth Grade

MRS. MARJORIE SMITH

Eastern Michigan University,
B.A.
Eighth Grade

Linda Ferriby
David Forrest
Susan Gardella
James Giroux

Bonnie Gleason
Micheal Gleason
David Grayble
Donald Grayble

Thomas Guinn
Thomas Griffin
Betty Lou Hausman
John Haughton

Michael Hiller
Harold Hinton
Roger Hawker
Pat Huston

Margaret Ingles
Ronald James
Jimmy Johnson
Dale Kettlewell
Thelma Kilbourne
Pat Klinke
Richard Kilman

Raymond Kudzia
Sharon Lancharic
Linda Lashbrook
Roy Lenter
Wayne Lowell
John Lukovich
Delores Mabbitt

Walter Maxwell
Susan McDonald
Jerry McConnell
John McClellan
Cora McConnell
Paul McIvor
Charles McMillan

Joyce McWee
Glenn Meddaugh
Carol Meyer
Jane Michelz
Robert Miller
Ernest Moses
Brenda Mudge

Susan Mudri
Gary Muir
Thomas Norman
Henry Nowotny
Donald Palmateer
Brenda Painter
Bonnie Parder

Compliments Of YALE CLEANERS AND FLORIST

Eighth Grade

MRS. CAROLYN GLAIR

Greenville College, A.B.
Junior High

Judy Payne
Virginia Payne
Grant Peabody
Linda Preston

Larry Quinn
David Riley
Dick Roy
Irene Ryan

Ricky Samson
Richard Samson
Irene Sutermeister
Sandy Summerer

Sandra Stringer
Linda Stone
Jeanette Stodowski
Nancy Stiles

David Stiles
Nancy Smith
Delmer Smith
Edward Sklba
Gary Short
Cheryl Shaw
John Serniak

Carolyn Seifert
Dale Schwalm
Sharon Sasseen
Rose Taylor
Tom Tenniswood
Carol Thompson
Bill Thorner

Don Vermeesch
Melinda Wagner
Peggy Wahl
Lon Watson
Nancy Wetherall
Barbara Winkler
Barbara Wixon

Cheryl Wixon
Phyllis Wixon
Bill Wood
Linda Woycehoski
Philip Zeller
Russel Zimmer
Chuck Franks

Compliments Of WILLIAMS DEPARTMENT STORE

Class Officers

President
Dennis LaPla
Vice President
Doug Clyne
Secretary
Diane Serniak
Treasurer
Jane Norris

Freshmen

Gary Armstrong
Janet Armstrong
Elaine Atkins
John Atkins

Richard Brozowski
Martin Bills
Susan Brown
Leona Bullock

Bernice Burgess
Mary Ellen Chester
Thomas Clarke
Douglas Clyne

Donna Colden
Judy Colden
Gordon Collins
Mike Colombo

Compliments Of STATE FARM INSURANCE, Gordon Smith

Ann Culhane
Raymond Dams
Janyce Darling
Joyce Darling
Joseph Foster

Betty Gleason
Kathleen Gleason
Coleen Gleason
Raymond Gleason
Tom Goulding

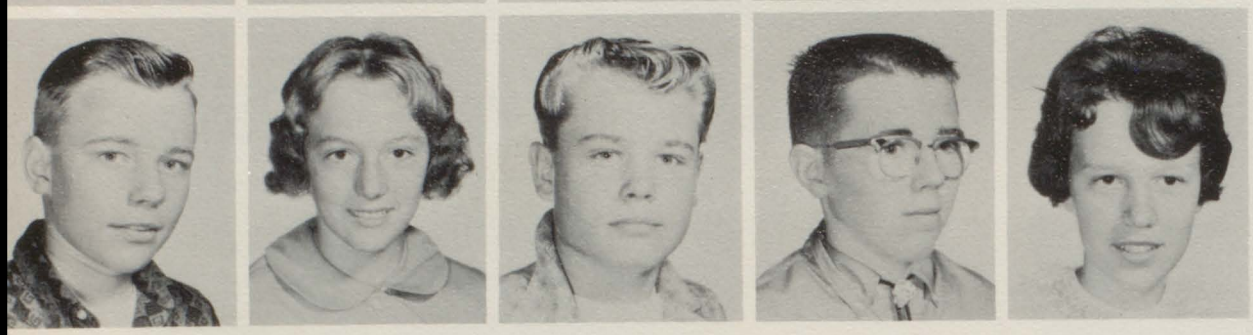

Roy Gould
Melvajeen Graham
Al Greenia
Rodney Griffith
Karen Hillis

Freshmen

Sandy Holsworth
Walter Hosback
Diane Hunter
Harold Huston
Robert Johnson

Jean Kelly
Tommy Kemmel
Judith Kudzia
Danny Lane
Ruth Leach

Greg Leidecker
Douglas Lince
Dennis La Pla
Dale Long
Louise Ruth Lossing

Randolph Lowell
Lynne Lucas
Tonya Marie Lux
Mary Ann McLarty
Mike McIntyre

Bill McLarty
Wayne McWee
Kathy Mancevick
Susan Manley
Bill Maplethorpe

Alfred Maxwell
Gary Mebarg
Nancy Ann Mebarg
Marvin Middleton
Sharon Miller

Freshmen

Helen Moody
Marlene Morgan
Sharon Murray
Jane Norris
Suzann Nowatny

Pam Olsen
Wayful Painter
Judy Palmateer
Florence Peabody
Don Powell

Gary Rapley
Paul Reno
Phillip Robinson
Harold Ryan
Warren Schattler

Barbara Shuette
Linda Schwalm
Diane Serniak
Diane Severance
Carolyn Shaw

Susan Ann Sheer
Ethel Sheldon
Linda Short
Alan Sklba
Douglas Smith

Gary Spencer
Margaret Sutermeister
Wanda Taylor
June Tirmko
Lynn Thompson

Freshmen

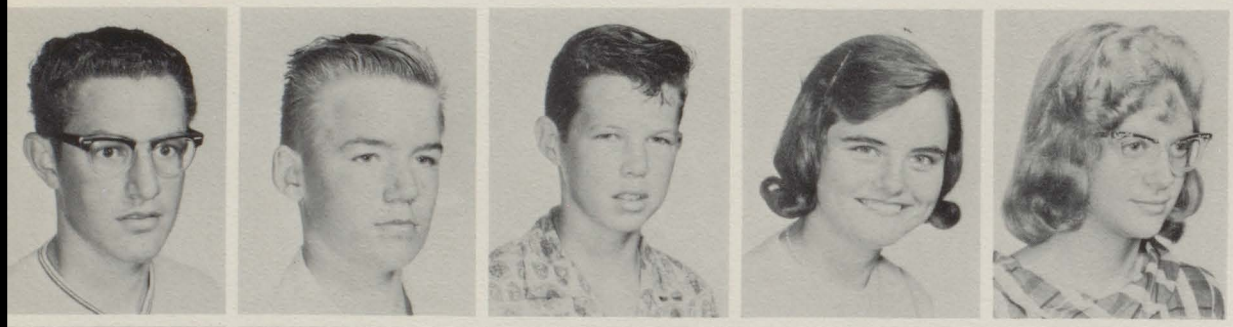

Henry Toler
Lee Turner
Don Vesper
Alice Ward
Linda Webb

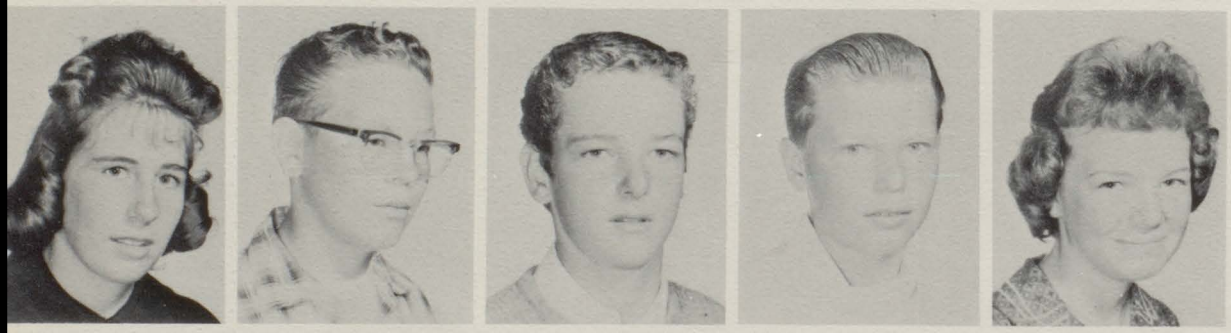

Jean Wendt
Larry White
Dennis Will
Jerry Winkler
Nancy Wilt

Jim Wood
Carolyn Woolman
John Zalewski

Class Officers

President . . . . . Barbara Nuzum
Vice President . . . Jerry Norris
Treasurer . . . . Barbara Bennett
Secretary . . . Lory Jean Bullock

Sophomores

Marlene Andreae
Carol Atkins
Douglas Bebensee
Barbara Bennett
David Bertram

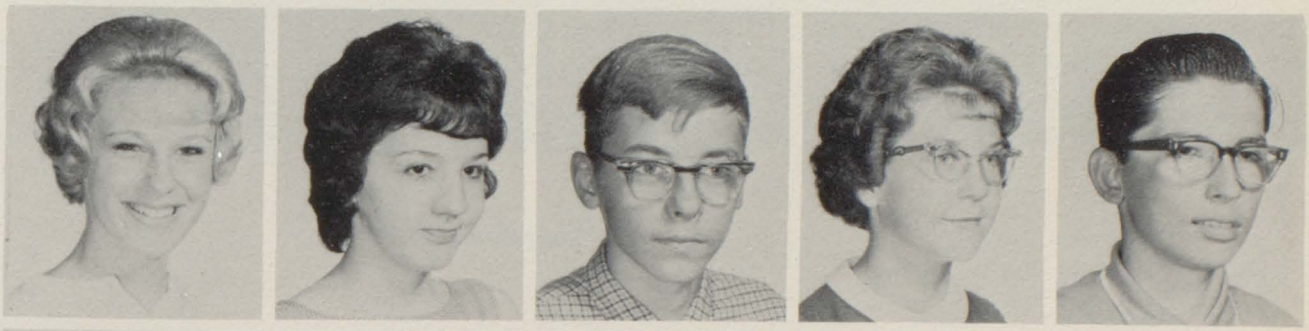

Nancy Black
Margaret Boddy
Barbara Bradley
Lester Brennan
Linda Brooks

Jerry Brown
Lory Jean Bullock
Pamela Burton
Leo Carson
David Chandler

Sandy Charnick
Christina Cipponeri
Janie Clarke
Francis Coady
Colleen Conroy

Raymond Craig
Elizabeth Cronin
Linda Curvin
Lee Davis
Ray Davison

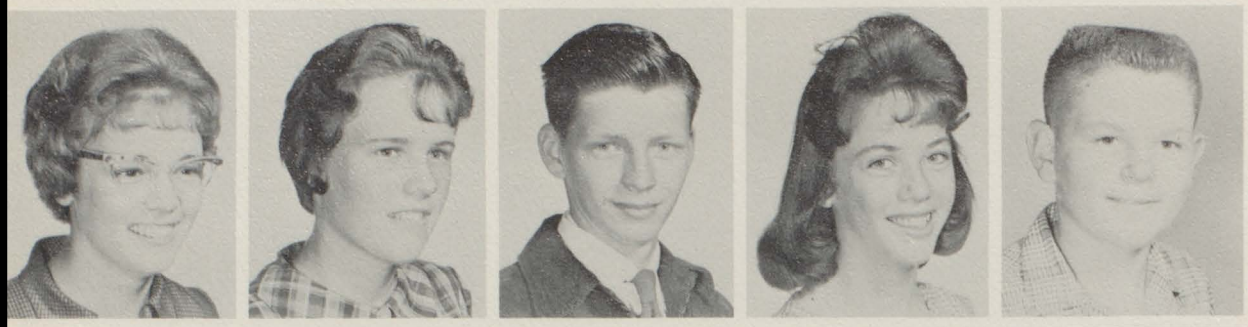

Cheryl Deneweth
Carol Eschker
Carl Ekrut
Norma Force
Gordon Gingrich

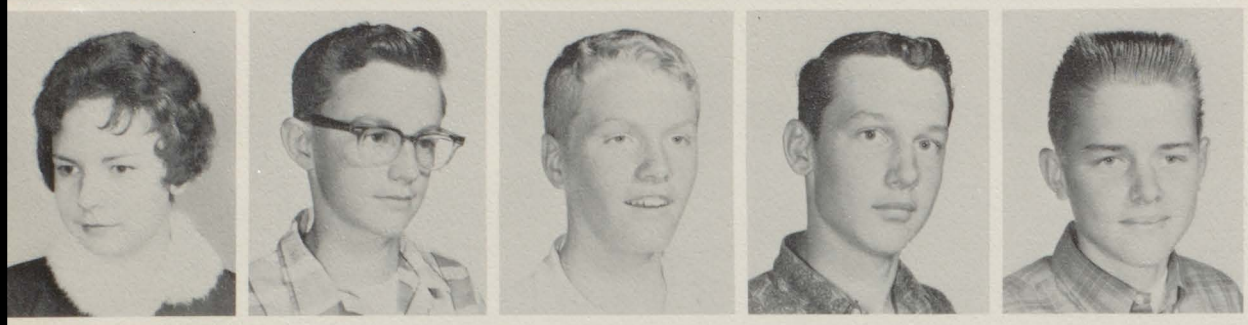

Gayle Groat
John Gross
Ralph Haughton
Dan Hillis
Robert Holley

Sophomores

Caroline Ingles
Edward Kelly
Elaine Kelley
Sharon Kessler
Pat Kleitch

Alleidia Kovatch
Michael Kovach
Lois LaFave
Carol Lago
Martin Laretz

Paul Leideker
Suzanne Liebler
John Lohr
Leo McCallum
Ruth McConnell

Donald McIvor
Carole McMillin
Ann McNabb
Peter Mabbitt
Wayne Manns

Allen Meharg
Gary Mericle
Geraldine Miller
Larry Miller
Joe Miller

Grace Molesworth
Robert Mollan
Ella Morgan
Delesa Norris
Jerry Norris

Sophomores

Barbara Nuzum
Doug Ostrander
Janet Park
Jack Quain
Mary Roberts

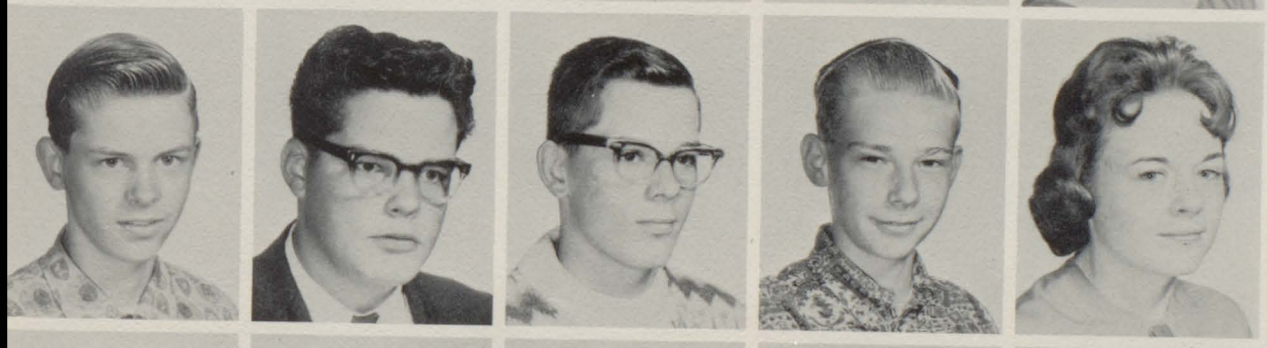

Frank Rodegeb
Paul Rodenbeck
Dennis Roy
Gary Rusch
Shelia Ryan

Betty Lou Seaton
David Seaton
Janice Schuette
Gayle Shaw
Eugene Smith

Kathy Smith
Ronnie Smith
Sharon Smith
Pat Snook
Eunice Spencer

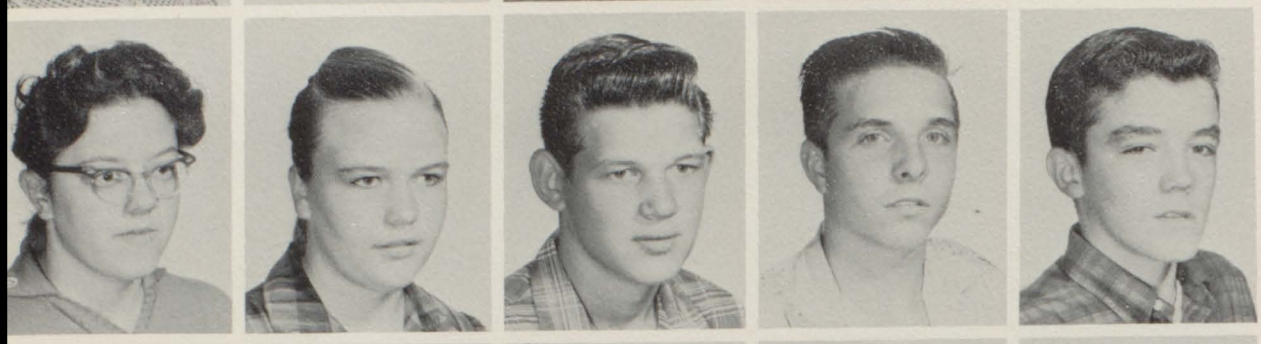

Elaine Stodulski
Judy Suterniester
Burnell Tatoris
Dan Taylor
Wayne Taylor

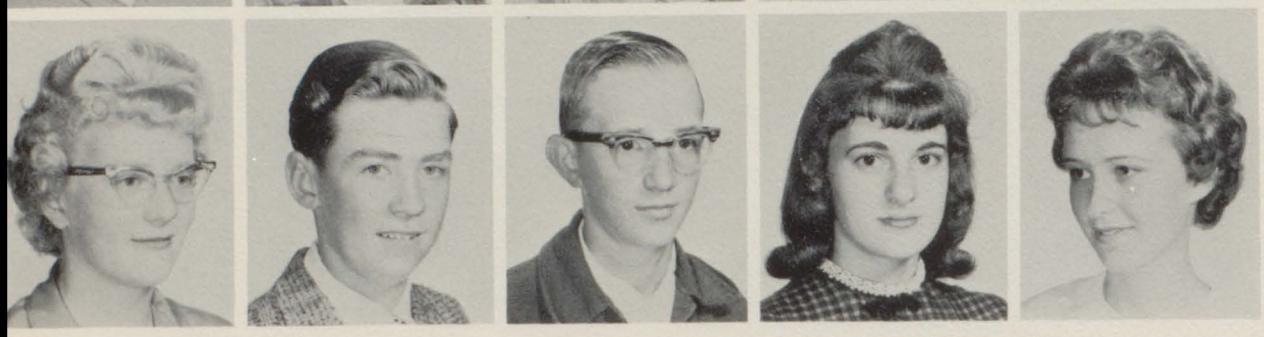

Ruth Ann Tice
Dale Turner
Dennis Vermeesch
Mildred Wallington
Julie Warner

Sophomores

James Welch
Diane Wiechart
Fred Wilson
Marjorie Wixson
Sheryl Woolman

Tom Woycehoski
Karen Zalewski
Jo Ann Zaremba
Marilyn Zavitz

Compliments Of PETERS-KAATZ FUNERAL HOME

Class Officers

President . . . . . Cathy Brown
Vice President . . . . Henry Wolf
Treasurer . . . Marion McAlpine
Secretary . . . . . Joanie Hoskins

Juniors

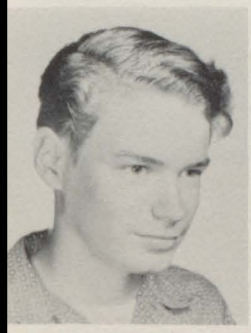
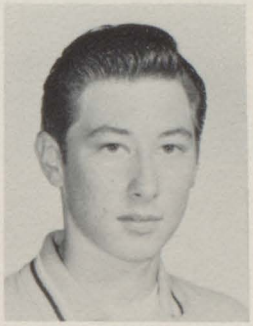

Karl Adrian
Carl Arnold
Shirley Atkinson
Jean Barr
Ruth Beem

Sandy Braidwood
Keith Bricker
Bill Brooks
Cathy Brown
Ruth Brown

Roger Bundy
Barbara Butler
Larry Campbell
Rosemary Campbell
Earl Carpenter

Glenn Colden
Robert Colden
Wanetta Cope
Gary Craig
Tony Davis

Bonnie Doelle
Rose Eschker
Harold Farden
Edward Ferguson
Linda Francek

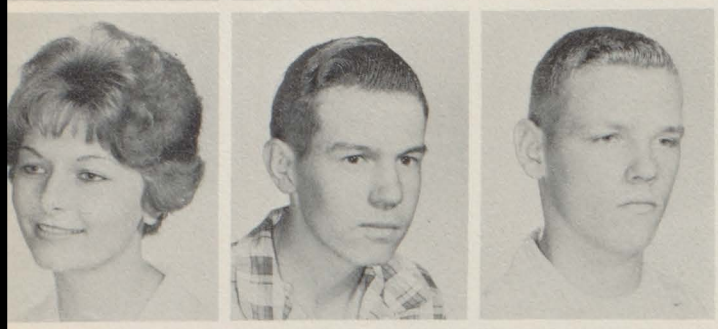

Trona Francois
Arnold Fuhrman
Stanley Gardella
Donald Gardner
Joann Gleason

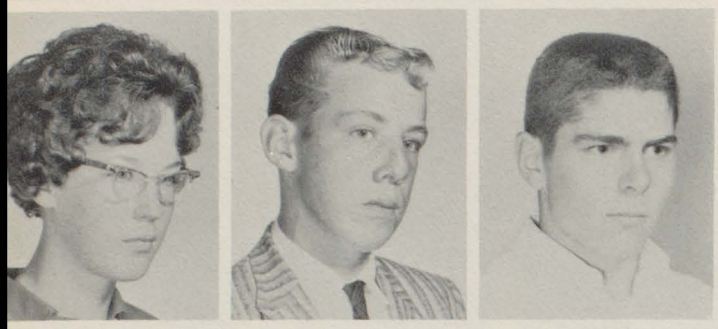

Sana Graham
Stuart Green
Douglas Hall
Kay Harnden
Linda Hayes

Juniors

Katherine Hazel
Barbara Hazzard
Nan Heaton
Eileen Heygan
Vernon Hill

James Hiller
Joan Hoskins
Gloria Howard
Daniel Hreha
Michael Hudzinski

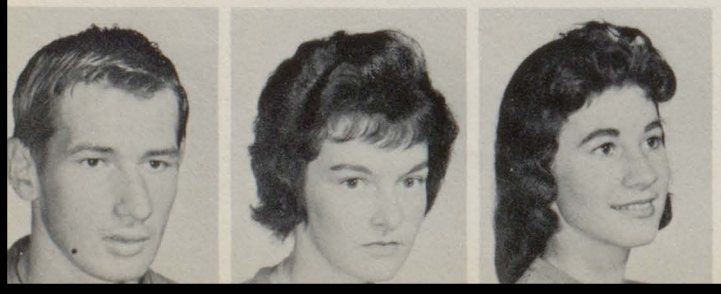

Joe Iwanowski
Valerie James
Karen Kelly
Donald King
Janet Kleitch

Tyrone Kroetsch
James Lago
Linda Liagre
Edward Lindsay
Janice Lohr

Sharleen Lohr
Carol McAdams
Marion McAlpine
Edward Marthen
John Martindale

Marilyn Mathews
Ronald Meharg
Joseph Michelz
Kathy Michelz
Carol Miller

Juniors

Nancy Moody
Richard Morgan
Garry F. Mudge
Gary C. Mudge
Mike Muldoon

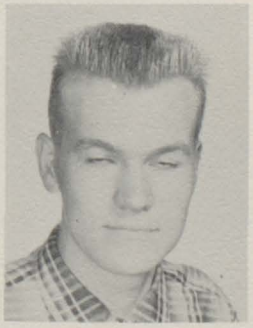

Richard Ogden
Jim Olsen
Harold Palmateer
Ruth Ann Palmateer
Jacob Pilot

Mary Place
Judith Potter
Hannah Preston
Wayne Priess
Walter Puchlak

Frank Quinn
Gordon Radford
Patricia Radloff
Howard Rapley
Marcia Reid

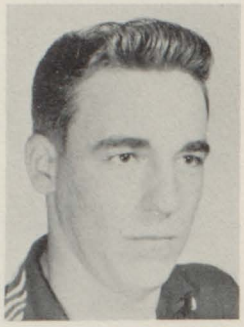

Carol Reynolds
Marion Robinson
Robert Robinson
Sharon Rodegeb
August Rozumny

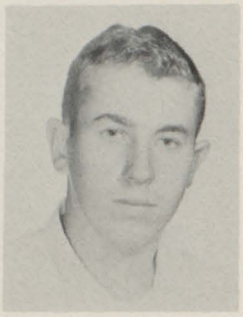

Helen Ann Sheardy
Charles Short
Larry Smith
Darlene Solana
Daniel Sopha

Juniors

Nancy Sparling
Brenda Spencer
Dale Spencer
Suzann Stanley
Barbara Summerer

Sandra Stone
William Tenniswood
Tom Tesluck
Nancy Thorner
Marion Tice

Linda Tuggle
John Waters
Sandra Webb
Ina Welsh
Sandra Wendland

Gary Wendt
Ronald Winkler
Henry Wolfe
Gordon Freeman

Juniors

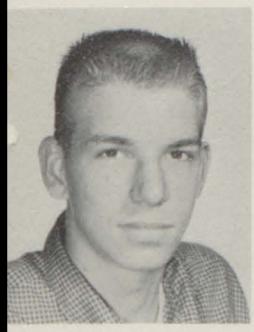

Nelson LePla
David Deanda
John Schuster
Tom Friend

Scenes Around School

Queen Mary Lou and King Judd

Coronation Ball

Homecoming King and Queen

Suspense

"It's Me!"

Wee Two

Queen's Court

Big Moment

The Seniors
"bless 'em"

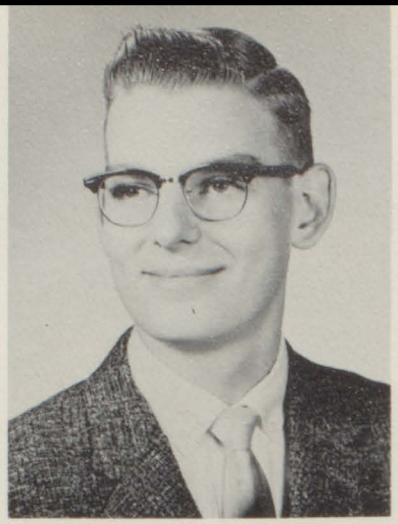

LINDA ANDREAE
"Eloise Ness"

Course: Commercial College Prep. Bowling 1,3; Queen's Court 3; Student Council 3; F.H.A. 1; Booster Club 3,4. Future Plans: College

RONALD APSEY
"Ron"

Course: College Prep. Class Officer 3; Booster Club 4; Band 1,2,3,4. Future Plans: College

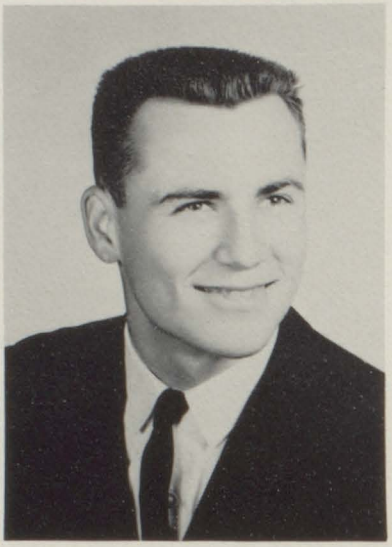

JOANNE BATCHELOR
"Jo"

Course: Commercial Homemaking. F.H.A. 1,2; Office 4; Hall Monitor 2. Future Plans: Marriage

LARRY D. BALLA

Course: College Prep. Football 1,2,3; F.F.A. 1,2,3; Booster Club 4. Future Plans: College

DOUGLAS BAUMAN
"Doug"

Course: Agr. General. F.F.A. 1,2,3,4; Yale Echoes 2. Future Plans: Farming

ROBERT BARR
"Bob"

Course: College Prep. Senior Play, Booster Club 2,4; Class Officer 1,2,3,4; F.F.A. 1,2, 3,4. Future Plans: Farming

SUSAN LYNN BEARD
"Susie"

Course: College Prep. Class Officer 1,2,3; F.H.A. 1,2,3; Booster Club 3,4; Junior Play; Senior Play; Cheerleading 1,2,3,4. Future Plans: College

JOHN BEARD

Course: College Prep. Class Officer 2; Booster Club 4; Student Council 4; Band 1,2, 4. Future Plans: College

JANET F. BECHTEL
"Jan"

Course: Com. College Prep. F.H.A. 1,2,3,4; Booster Club 3,4; Glee Club 1; Latin Club 3; Square Dance Club 2,3. Future Plans: College

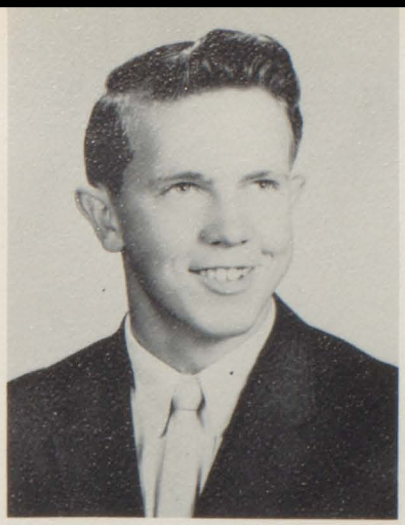

RICHARD W. BEEM
"Dick"

Course: College Prep. Football 1,2; Baseball 1,2; Track 3,4; Booster Club 4; Varsity Club 3,4. Future Plans: Career in Armed Forces

PATRICIA ANN BILLS
"Patsy"

Course: Commercial. Glee Club 1,2,3,4. Future Plans: Degree in Music

ARCHIE BLACK

Course: College Prep. Yale Echoes 3; Debate 4; Band 1,2. Future Plans: Theological and Science Studies

ELMER BROZOWSKI

Course: General. Baseball 1; Football 1. Future Plans: Navy

CAROL BRAUN

Course: Commercial. F.H.A. 1; Band 1,2,3. Future Plans: Beautician

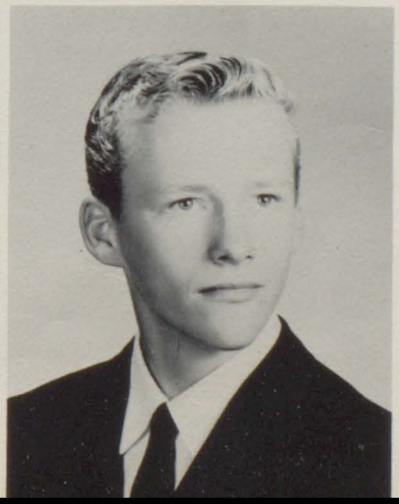

JOAN BUTLER

Course: General. Future Plans: Nursing

RON BULAR
"Ron"

Course: General. F.F.A. 1. Future Plans: Navy

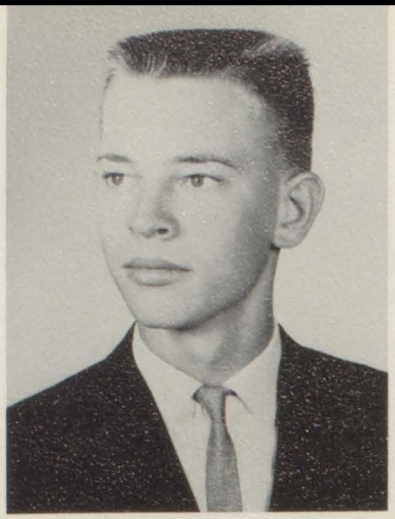

JEANETTE ANN CALHOUN

Course: College Prep. Booster Club 4; Cheerleading 2,3,4; Future Nurses Club 3,4. Future Plans: Registered Nurse

RONALD CAMPBELL
"Ron"

Course: Agr. General. Football 1,3; Basketball 1; Class Officer 3,4; F.F.A. 1,2,3,4; Booster Club 2,4; Band 1. Future Plans: Farming

LANCE CHANDLER
"Pete"

Course: Shop General. Football 1,2; Baseball 1. Future Plans: Undecided

CHARLOTTE CHEESEMAN
"Char"

Course: College Prep. Band 1,2,3,4; Junior Play. Future Plans: College

NANCY CULHANE

Course: General. Glee Club 4. Future Plans: Beautician

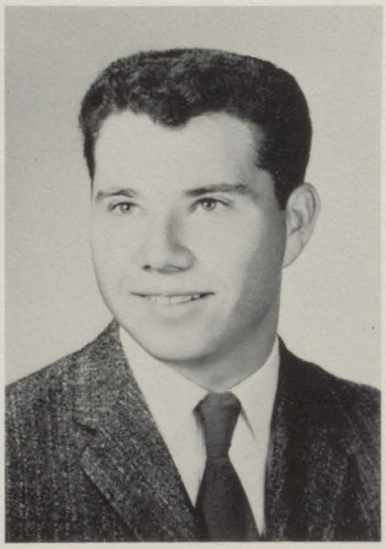

HOWARD CLARK
"Howie"

Course: General. Class Officer 4; F.F.A. 1,2,3,4; Booster Club 2,4. Future Plans: Farming

KAREN DEMARAY

Course: General. F.H.A. 1,4; Square Dance Club 2,3; Bowling 4; Office 2,3,4. Future Plans: Beautician

HARRY DAVIS

Course: Shop General. Band 1,2,3,4. Future Plans: Army

ELAINE DICKINSON

Course: Commercial College Prep. F.H.A. 1,2,3; Booster Club 1,2,3,4; Glee Club 1,2,3, 4, Junior Play; Senior Play, Office 1,2,3; Cadet Teaching 4; Yearbook 4. Future Plans: Elementary Teaching

BARBARA DRAKE
"Barb"

Course: College Prep. F.H.A. 1,2,3; Booster Club 4; Glee Club 1,2,3,4. Future Plans: Beautician

JUDY EKAUT
"Yogi"

Course: College Prep. F.H.A. 1; Booster Club 4; Yale Echoes 3,4; Debate 3,4; Glee Club 1,2; Junior Play Program Committee. Future Plans: College

CAROLYN ELSTON

Course: Commercial College Prep. Class Officer 3; F.H.A. 1,2,3,4; Teen Queen 1; Band 1,2,3,4; Majorette 1,2,3,4; Latin Club 2; Band Council 4. Future Plans: Fashion Career

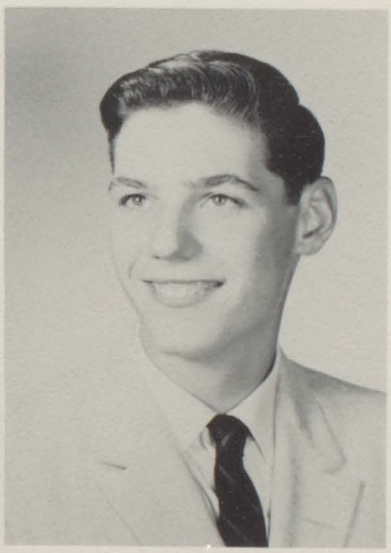

JOHN FOLEY

Course: General. Future Plans: Farming

LOUIS ESCHKER

Course: General. Future Plans: Undecided

DANIEL FRANCEK
"Dee"

Course: College Prep. Football 1,2,4; Baseball 3; Booster Club 4; Glee Club 4. Future Plans: Undecided

HAROLD FORCE

Course: General. F.F.A. 1,2; Glee Club 1. Future Plans: Industry

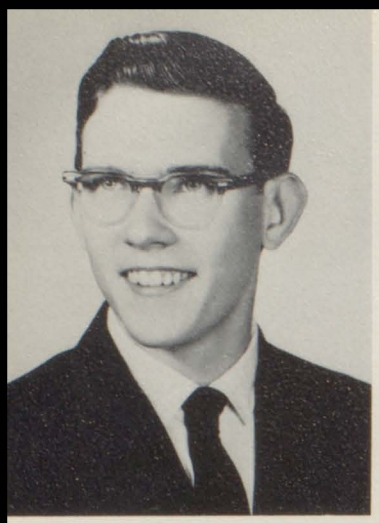

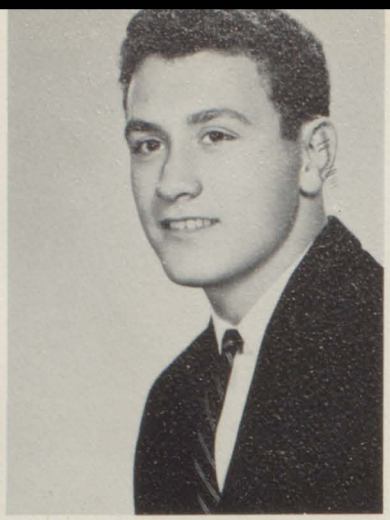

SANFORD C. FULLER
"Sandy"

Course: College Prep. Yale Echoes 2,3,4.
Future Plans: Teacher

JAMES GARDELLA
"Jim"

Course: College Prep. Football 1,2,4; Basketball 1,2,3; Baseball 1,2,3,4; Junior Play; Homecoming Court 2. Future Plans: College

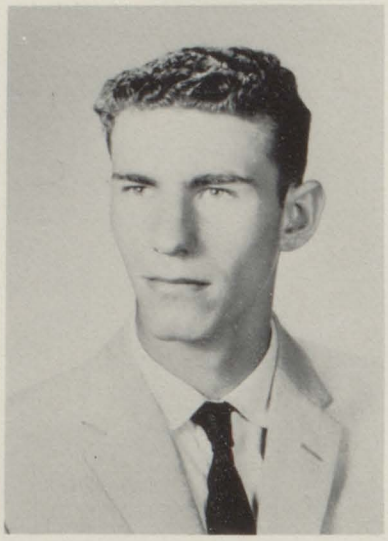

DONNA D. GARRETT
"Dean-o"

Course: Commercial. Booster Club 2,3; Cheerleader 2,3,4. Future Plans: Beautician

LARRY GARRETT

Course: Commercial. Future Plans: Undecided

CATHERINE GUILLIAT
"Pumpkin"

Course: General. F.H.A. 3,4. Future Plans: Dressmaker

MARY ANN GREEN

Course: College Prep. Booster Club 4; Yearbook 3,4; Yale Echoes 4; Debate 2,3,4; Band 1,2; Junior Play; Senior Play; Latin Club 2,3,4; Spanish Club 4; Bowling 1,2,3,4. Future Plans: College

ROBERTA HINTON
"Bert"

Course: College Prep. Band 1,2,3,4; Senior Play. Future Plans: College

RICHARD HAWKS
"Hawkey"

Course: General. Future Plans: Barber School

ROGER W. HOSKIN
"Rog" or "K8UFQ"

Course: College Prep. Basketball 1; Baseball 1; Yale Amateur Society (President). Future Plans: College and the Air Force

RUTH HUNTER
"Ruthie"

Course: Commercial General. Booster Club 4; Office 3,4; Junior Play; Senior Play. Future Plans: Accountant

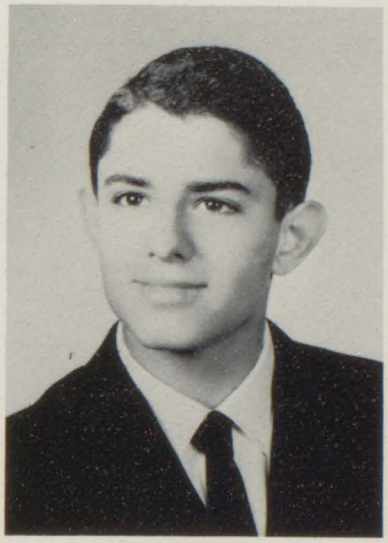

HOWARD JACKSON
"Howie"

Course: General. Baseball 1; F.F.A. 1,2,3,4. Future Plans: Farming

JOHN JONES
"Jack"

Course: College Prep. Band 2. Future Plans: Lawyer

JACK JURZYSTA

Course: Shop General. Baseball 1; Track 1. Future Plans: Navy

BRUCE JOHNSON
"Spud"

Course: Agr. General. F.F.A. 1,2,3,4. Future Plans: Truck Driver

THOMAS KAVANAGH
"Buzz"

Course: General. Future Plans: Farming

KAY KAERCHER

Course: Commercial. Future Plans: Office Work

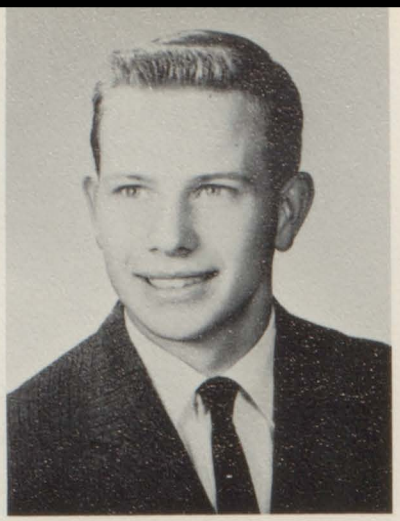

CAROL KELLEY
"Kelley"

Course: Commercial. F.H.A. 1; Glee Club 1,2,3,4. Future Plans: Stenographer

GARY KETTLEWELL
"Ketsy"

Course: Shop College Prep. Football 1,2,3, 4; Basketball 1,2,3,4; Track 1,2,3,4; Booster Club 4; Varsity Club 3,4; Glee Club 4. Future Plans: Work

ROBERT V. KOVACH
"Bob"

Course: College Prep. Basketball 2; Baseball 1,2,3,4; Booster Club 4; Yearbook 4; Varsity Club 4; Debate 3,4; Junior Play; Student Council 2,3,4; Student Council President 4; Latin Club 1,2,3; Cadet Teacher 4. Future Plans: College

JOAN KROSNICKI

Course: General. F.H.A. 1; Yale Echoes 4; Glee Club 1,2,3,4. Future Plans: Beautician

ROBERT McCALLUM
"Bob"

Course: General. Football 1,2. Future Plans: Career

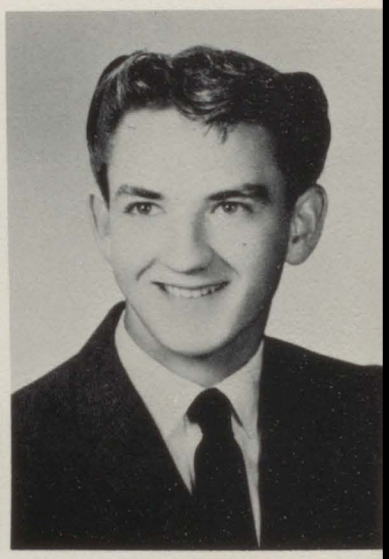

EDWARD KUDZIA
"Curly Howard"

Course: Shop College Prep. Booster Club 4; Band 1,2,3,4; Senior Play. Future Plans: College

WILLIAM McDONALD
"Little Caesar"

Course: Shop General. Football 1; Baseball 1; Glee Club 2,3,4; Senior Play. Future Plans: Navy

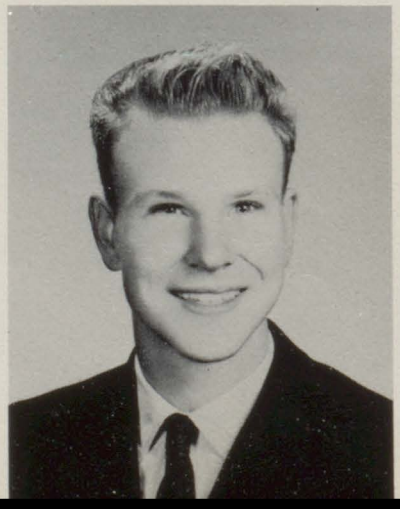

CLARK McCONNELL
"Moose"

Course: Shop College Prep. Football 1; Basketball 1; Booster Club 1,2,4; Senior Play. Future Plans: Mechanic and Army

RICHARD McLAUGHLIN
"Dick"

Course: College Prep. F.F.A. 1; Booster Club 1. Future Plans: College

LARRY McINTYRE
"Mack"

Course: General. Yale Echoes 4; Glee Club 3,4. Future Plans: Army

KURT McNABB
"Speed"

Course: General. Class Officer 2,3,4; F.F.A. 1,2,3,4; Booster Club 2,4; Junior Play; Senior Play. Future Plans: Auctioneer

CHARLES McWEE
"Skeeter"

Course: College Prep. Yale Echoes 4; Debate 3; Spanish Club 1; Cadet Teaching 3; Bowling League 3,4; Square Dance Club 3; Junior Play; Senior Play. Future Plans: College

JANET MARTHEN
"Fats - Red"

Course: Commercial - Homemaking. Glee Club 1,2,3,4; Senior Play. Future Plans: Secretary

CHARLOTTE MABBITT
"Red"

Course: General. Booster Club 2; Yearbook 4; Cheerleading 2,3,4. Future Plans: Licensed Practical Nurse

MARY LOU MEYER
"Lou"

Course: College Prep. F.H.A. 1,2,3,4; Booster Club 3,4; Queen 4; Office 3; Cadet Teacher 4; Latin Club 2,3; Band Council 3, 4; Band 1,2,3,4; Junior Play; Senior Play

DAVID MEIKLE
"Dave"

Course: College Prep. Football 1,2,3,4; Baseball 1,2,3,4; Class Officer 4; F.F.A. 1; Booster Club 4; Yearbook 4; Junior Play· Cadet Teaching. Future Plans: College

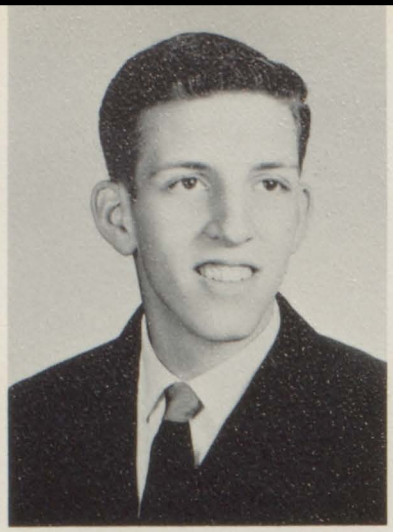

CAROLINE MILLER
"Carrie"

Course: College Prep. F.H.A. 1,2; Booster Club 3,4; Yearbook 2,3,4; Yale Echoes 4; Debate 2,3,4; Glee Club 1; Latin Club 2,3; Bowling 2,3; Junior Play; Senior Play. Future Plans: College

DANNY MILUTIN
"Dan"

Course: General. Future Plans: Undecided

ROWLAND J. MITCHELL
"Mitch"

Course: College Prep. Booster Club 4; Yearbook 4; Debate 3; Glee Club 4. Future Plans: Architect

SHIRLEY MOLESWORTH

Course: College Prep. Debate 2,3; Band 1, 2,3,4; Glee Club 4; Junior Play

MARY BELLE MOODY
"Jezz"

Course: General. F.H.A. 1,4; Glee Club 1,2, 3,4. Future Plans: Beauty School

DANIEL MONAHAN
"Danny"

Course: College Prep. Football 1; Track 1,2; Class Officer 2; Booster Club 4; Band 1,2,3,4. Future Plans: College

KAREN MUIR
"Shorty"

Course: Commercial General. F.H.A. 2; Booster Club 1; Glee Club 1,2,3,4. Future Plans: Beautician

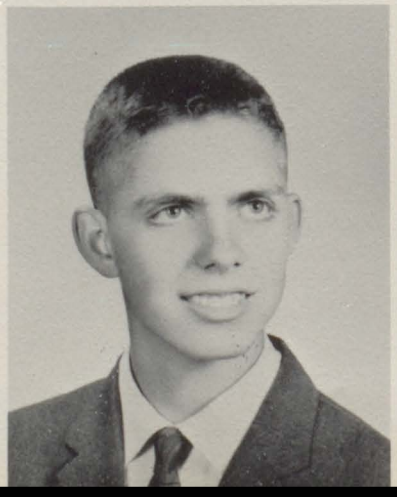

JOHN MOWAT

Course: Agr. and Shop General. King's Court 3. Future Plans: Salesman

PATRICIA V. MULLALLY
"Pat"

Course: General. Booster Club 4; Yearbook 4; Glee Club 1,2,3; Latin Club 2; Junior Play. Future Plans: Secretarial Work

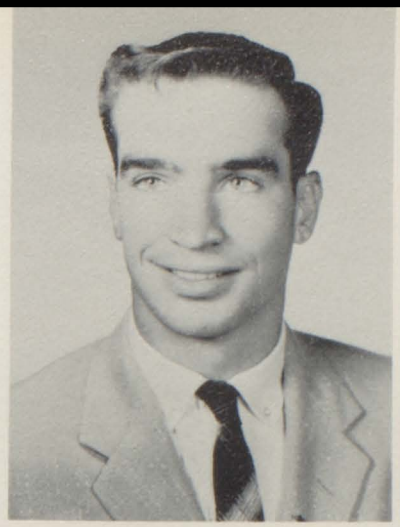

DANIEL NOAKER
"Maynard"

Course: General. Football 4; Basketball 1, 2,3; Yale Echoes 4. Future Plans: Tool Die Work

YVONNE NORMAN
"Vonnie"

Course: Commercial General. Glee Club 3, 4. Future Plans: Secretary

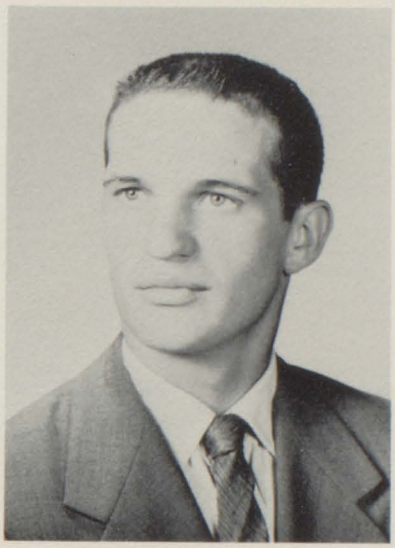

PETE O'MALLEY
"Peter Gunn"

Course: Shop College Prep. Football 1,2,3, 4; Basketball 1,2,4; Track 1,2,3,4; Boosters Club 1,2,3,4; Varsity Club 2,3,4; Junior Play. Future Plans: Barber

CHARLES S. PALMATEER
"Chuck"

Course: College Prep. Football 1,2,3,4; Basketball 1,2,3,4; Baseball 1,2,3,4; Track 4; Varsity Officer 4; Booster Club 4; Varsity Club 3,4; Junior Play. Future Plans: Undecided

KAREN ZELLER

Course: Commercial College Prep. F.H.A. 1; Band 1,2,3,4; Senior Play. Future Plans: College

LAWRENCE E. QUAIN
"Bugs"

Course: General. Football 1; Baseball 1,2; Track 1; F.F.A. 1,2,3,4; Booster Club 4. Future Plans: Work

CLARENCE B. PEABODY
"Butch"

Course: College Prep. Basketball 1,2; Track 1; Yale Echoes 4; Bowling 1,2,3. Future Plans: Navy

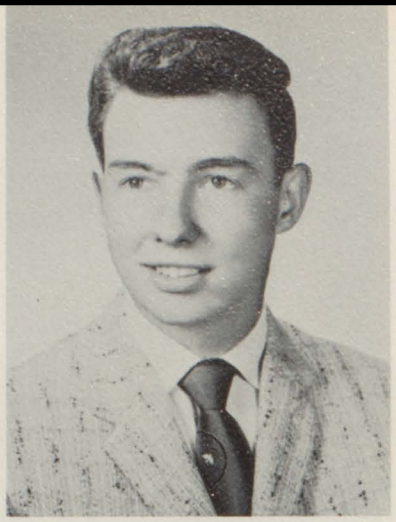

MATTHEW RATH
"Matt"

Course: Shop College Prep. Future Plans: College or Trade School

GERALD REED
"Jerry"

Course: Shop General. Football 1; Baseball 1,2; Glee Club 3,4. Future Plans: Navy

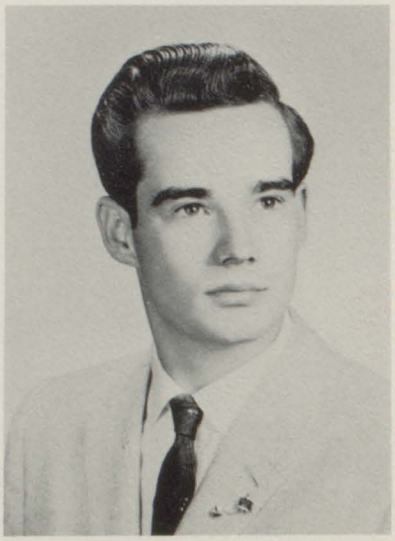

LUCIE L. RENO
"Moose"

Course: College Prep. F.H.A. 1,2,3,4; Booster Club 1,2,3,4; Cheerleading 2,3,4; Cadet Teaching 3,4; Hall Monitor 2; Junior Play; Senior Play. Future Plans: College

DONALD RICHARDSON
"Don"

Course: Shop College Prep. Future Plans: Trade School

DWIGHT ROBINSON

Course: General. Football 1,2,3,4; Baseball 1,2,3,4; Varsity Club Officer 4; Varsity Club 3,4. Future Plans: Navy

EDWIN ROBERTS
"Ed"

Course: Agr. General. F.F.A. 1,2,3,4; Booster Club 1,2,3,4. Future Plans: Farmer

MICHAEL SAMSON
"Sambo"

Course: Shop College Prep. Basketball 1,2, 3,4; Class Officer 1,4; Senior Play. Future Plans: College

SUSAN E. SALTER
"Sue"

Course: College Prep. Class Officer 4; Booster Club 3; Library 1; Yale Echoes 4; Latin Club 2,3,4; Debate 2,3,4; Glee Club 1,2; Junior Play; Senior Play. Future Plans: College.

DENNIS SARSFIELD
"Denny"

Course: General. Junior Play. Future Plans: Air Force

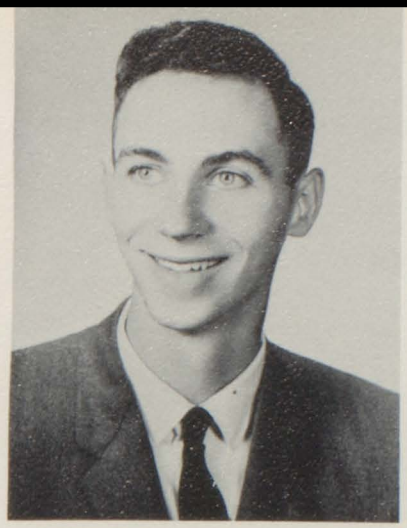

ROBERT SEIFERT
"Bob"

Course: Agr. General. F.F.A. 1,2,3. Future Plans: Farmer

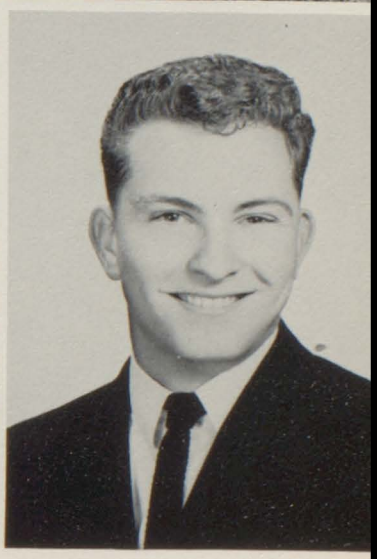

GEORGE SEPSEY
"Judd"

Course: College Prep. Football 2; Basketball 1,2; Baseball 1,2; Booster Club 4; Band 1,2,3,4; King 4. Future Plans: Undecided

WALTER SIEGLE

Course: College Prep. Future Plans: Get Rich

NANCY SMITH

Course: Commercial General. Future Plans: Secretary

GAIL SMITH

Course: Commercial General. Glee Club 3. Future Plans: Secretary

SALLY JANE SNOOK

Course: Commercial General. Glee Club 1,2, 3,4. Future Plans: Marriage

LYNN SMITH
"Smitty"

Course: Commercial General. Future Plans: Secretary

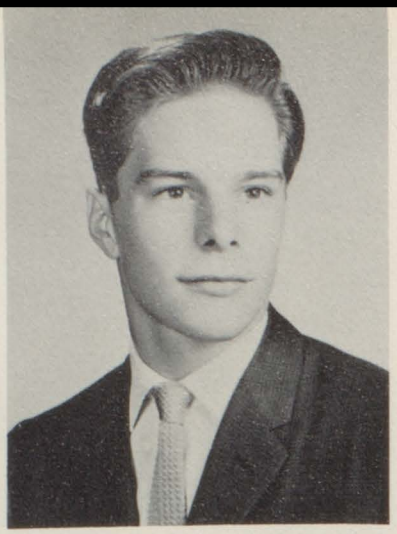

JOHN STOREY

Course: College Prep. F.F.A. 1,2,3. Future Plans: Air Force

KENNETH RAY STUTER
"Kenny"

Course: General. Football 2,3,4; Basketball 1,2,3,4; Track 2,3,4; Booster Club 4; Varsity Club 4; Amateur Radio Club. Future Plans: Navy and Electronics

GREGORY SURMAN
"Greg"

Course: College Prep. Basketball 1,2; Booster Club 4. Future Plans: College

MARY ANNE THOMPSON
"Anne"

Course: General. Booster Club 4; Queen's Court 4. Future Plans: Beautician

MICHAEL TIRMKO

Course: College Prep. Football 1,2; Basketball 1,2,3,4; Baseball 1,2,3,4; Class Officer 2,3; Varsity Club 4. Future Plans: College

MARTHA JO TICE
"Jo"

Course: Commercial College Prep. F.H.A. 1,2; Booster Club 1,2; Cheerleading 1,2; Student Council 1. Future Plans: College

EDWARD WEISS
"Belligerent"

Course: General. Booster Club 1,2; Band 1,2,3,4. Future Plans: Plumbing and Heating

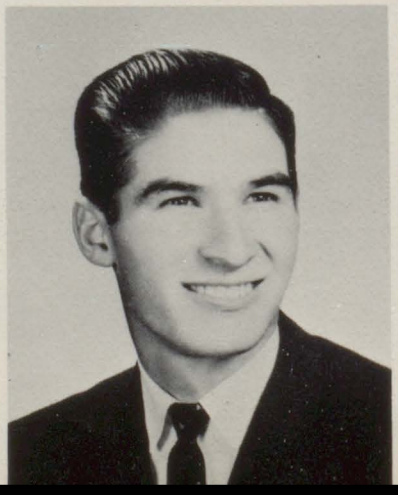

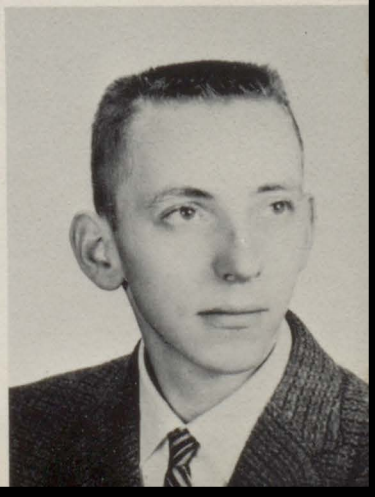

BOB VAN ANTWERP
"Bananas"

Course: Shop College Prep. Football 4; Baseball 1; Track 3,4; Booster Club 2,3; Varsity Club 3,4. Future Plans: Forestry

PHILIP WELSH
"Phil"

Course: General. F.F.A. 3. Future Plans: Navy

ROBERT WAYNE WELSH

Course: General. F.F.A. 1,2,3,4. Future Plans: Farmer

JERRY WHITE
"Whitey"

Course: General. Football 1; Glee Club 1. Future Plans: Chef School

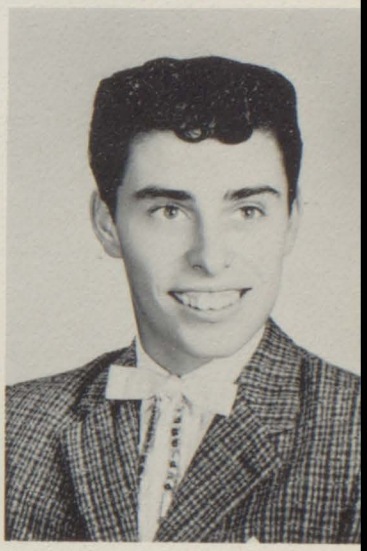

GARY WHITE

Course: Shop General. Future Plans: Mechanic

MARILYN WOLF

Course: College Prep. F.H.A. 1,2,3; Booster Club 3,4; Glee Club 1,2,4; Junior Play. Future Plans: Nurse

PAUL WILLIAMS
"Willy"

Course: College Prep. Band 1,2,3,4; Booster Club 4; Senior Play. Future Plans: Millionaire

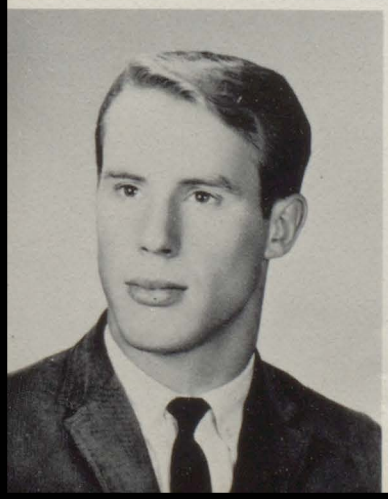

DAVID WRIGHT
"Dave"

Course: College Prep. Football 4; F.F.A. 3; Booster Club 4; Yearbook 4; Debate 3; Junior Play; Senior Play. Future Plans: College

JANET WORTON

Course: College Prep. F.H.A. 1,2,3,4; Booster Club 2,3,4; Queen's Court 3; Latin Club 2; Cadet Teaching 3; Office 3; Spanish Club 4; Glee Club 1; Student Council 2,4; Junior Play; Senior Play. Future Plans: College

Of all the events of a school year, none other than graduation itself, completely captivates a Senior like the Senior Prom.

Oh How We Danced

Outstanding Senior Award

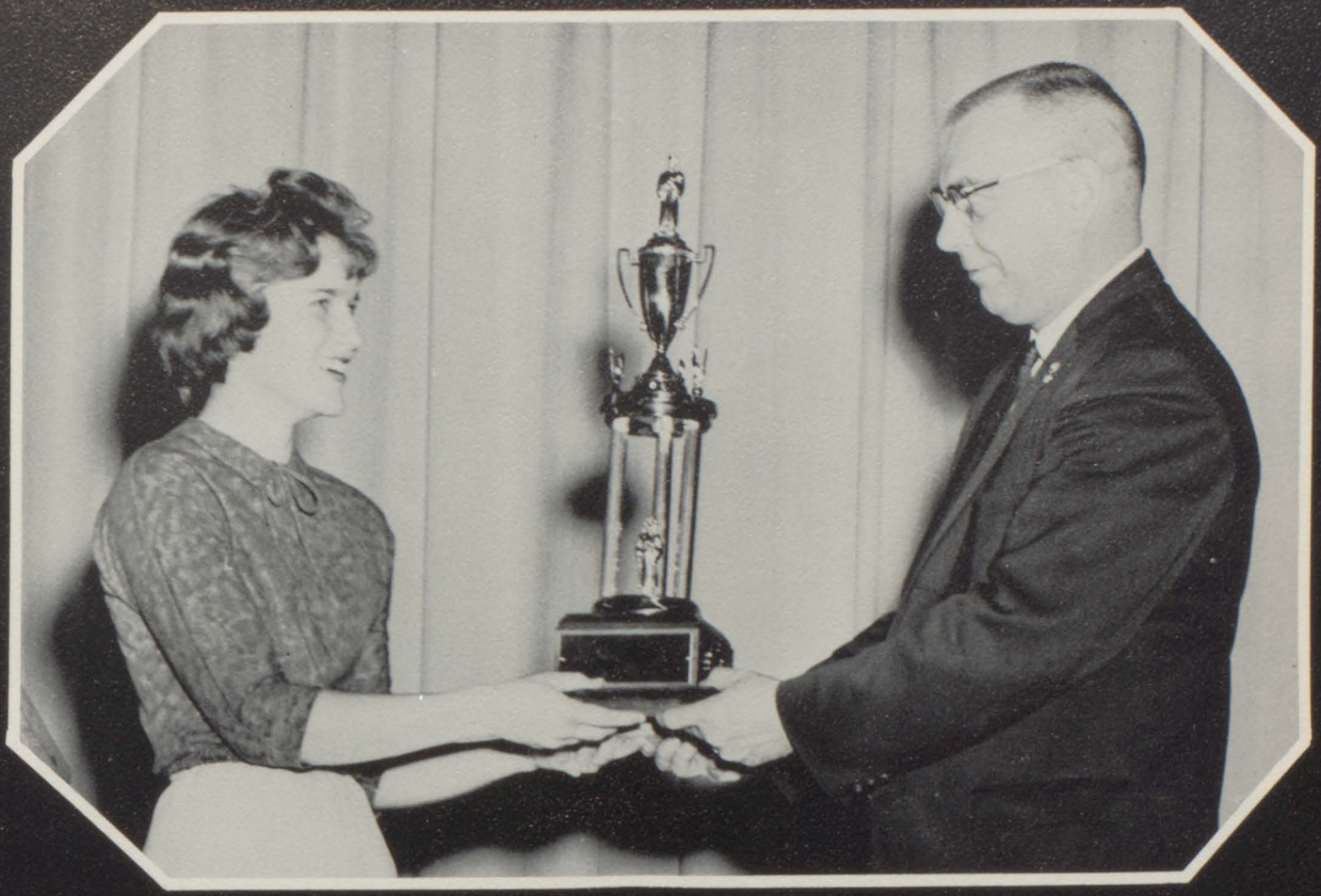

Mr. Lincoln presents "Outstanding Senior" Trophy to Connie Bullock.

CONNIE BULLOCK

The "Outstanding Senior" Award was inaugurated in 1961. The idea came from the Booster Club, who also contributed the beautiful trophy that is presented each year.

Seniors are judged on a basis of leadership, character, personality, integrity, and contribution to the school.

The first winner of the coveted award was Connie Bullock. The choice was popular with students and faculty alike. The entire school is looking forward to the announcement of the winner for 1962.

Student Council

FRONT ROW: Dennis Clyne, Susan Brown, Gayle Morgan, Carolyn Eschenburg, Tim Clarke, Jean Brown. MIDDLE ROW: Mr. Wiersma, Advisor; Marion Robinson, Judy Kudzia, Jane Clarke, Janet Worton, Harold Palmateer, John Serniak. BACK ROW: John Beard, Ron Winkler, Leo Carson, Bob Kovach, Dennis Roy.

The members of the Student Council are elected by their fellow classmates to voice the opinions of the student body in the school government.

The council has different projects each year. In the past, we have purchased two electric typewriters, a record player, a football scoreboard, a bulletin board, and a unit for the park loud-speaker system. This year's project was buying new curtains for the gym with the profits from two years of magazine sales. Besides being in charge of the school's annual magazine sale, they were in charge of the Homecoming Parade and Dance, the Christmas assembly, two March of Dimes dances, and selecting the Class Ring company for the next three years.

The officers for this year are Robert Kovach, president; John Beard, vice-president; Janie Clarke, secretary; and Marion Robinson, treasurer.

Compliments Of EKAUT'S Store

Future Nurses Club

FRONT ROW: Margaret Boddy, Ruth Ann Palmateer, Sandra Braidwood, Helen Ann Sheardy, Diane Weichert, Sharon Rodageb. MIDDLE ROW: Cheryl Deneweth, Jeanette Calhoun, Sheila Ryan, Betty Lou Seaton, Pat Friend, Gail Shaw, Carol McAdams. BACK ROW: Linda Brooks, Carole McMillin, Sharon Kessler, Pam Burton, Alleida Kovatch.

Amateur Radio Club

The Yale Amateur Radio Society is made up of only a small number of students, mostly because of the cost of putting an amateur radio station on the air.

Primarily as a club, we have been able to help several students earn their ham tickets and as a group we have attended several ham gatherings.

A Ham learns by talking with others, personal study, and experimentation. The club uses all of these methods to become better hams and as a result, better citizens, not just for emergencies, but in just plain living. To our knowledge, no radio ham has ever had a criminal record.

Tom Goulding, Jacob Pilat, Gary Rusch, Roger Hoskins, Mary Ann Green, Ken Stuter, Pat Snook, Mr. Leach, advisor; Terry Leonard.

Bowling

BACK ROW: Mr. Little, Judy Payne, Marilyn Mathews, Mary Ann Green, Karl Adrian, Mr. Lutes, Instructor. MIDDLE ROW: Don Vesper, Bob Davies, Karen Demary, John Serniak, John Atkinson, Linda Braun, Wayne McWee. FRONT ROW: Linda Campbell, Shirley Atkinson, Sharon Davis, Tom Bennett, Susan Winkler, Jim Bullock, Gary Muir.

Debate

BACK ROW: Judy Ekaut, Bob Kovach, Archie Black, Chuck McWee, Mr. Lutes, Coach. MIDDLE ROW: Caroline Miller and Karen Zalweski. FRONT ROW: Frances Steinhoff, Susie Sheer, Mary Ann Green, Sue Salter.

Debate, while giving poise, confidence, and knowledge, provides enjoyment for all who participate. Debaters gain ease in speaking before a group and develop vast stores of knowledge on many major points of interest. Thinking on one's feet becomes second nature. There is a tendency to improve eye contact, voice quality, and stance. In general, they improve their entire delivery methods.

Although the majority of the original members have continued in debate, new members have come and gone. The interest in debate grew immensely after the winning of a Free Press plaque and a league trophy after only two years of debating. The future of the group is uncertain, for few people are willing to spare the time and effort necessary for success.

Student Secretaries

FRONT ROW: Sandy Webb, Sandy Braidwood, Judy Palmateer, Karen Kelly, Ruth Ann Palmateer, Rosmary Campbell, Barbara Bennett, Barbara Drake, Marcy Reid, Linda Hayes. SECOND ROW: Mary Place, Nancy Smith, Sandy Stone, Karen Demary, Caroline Miller, Sue Salter, Darlene Solana, Lynn Smith, Janet Marthen, Wanetta Cope. THIRD ROW: Pat Bills, Nancy Moody, Day Harnden, Elaine Dickenson, Yvonne Norman, Nina Painter, Joanne Batchelor, Brenda Spencer, Carol Kelly, Kay Kaercher, Barbara Butler. BACK ROW: Gail Smith, Pat Mullally, Janet Bechtel, Katherine Michelz, Sana Graham, Mary Ann Green, Ruth Hunter, Sally Snook, Alledia Kovatch, Marilyn Zavitz.

Cadet Teachers

The student secretaries and cadet teachers, through their hard work and cooperation, have added an indispensable element to the function of Yale High.

Placed in their hands is the opportunity to accept a needed responsibility, to strive to do good work, to adjust to other people around them, and to prepare themselves for their future in life.

FRONT ROW: Suzann Liebler, Elaine Dickinson, John Beard, Janet Parks, Mary Lou Meyer. BACK ROW: David Meikle, Paul Rodenbeck, Michael Samson, Paul Williams, Robert Kovach.

FRONT ROW: Grace Molesworth, Doug Clyne, Janet Worton, Margaret Boddy, Chuck McWee, Dennis Clyne. SECOND ROW: Mr. Little, Linda Curvin, Joyce McWee, Jane Clark, Barb Bennett, Rose Campbell, Linda Preston. THIRD ROW: Mary Place, Marian Tice, Mary Ann Green, Keith Bricker, Archie Black, Bob Johnson, Joan Hoskins.

Spanish Club

The mastery, or attempt at such, of a foreign language provides one with a skeleton key to the many doors of knowledge and enjoyment. Besides learning to read and write in the language, one learns to comprehend and use the spoken form, common and helpful expressions from carefully positioned tongues.

Latin Club

FRONT ROW: Gale Groat, Ruth Ann Palmateer, Ruth Brown, Sandy Braidwood, Ella Morgan, Cathy Brown, Barbara Summerer, Helen Ann Sherady, Sharon Rodegeb. SECOND ROW: Suzanne Stanley, Pat Radloff, Frank Rodegeb, Carol Eschker, Gordon Freeman, Janet Kleitch, Rose Eschker, Marion McAlpine, Barbara Bennett. THIRD ROW: Jeanette Calhoun, Caroline Miller, Karen Zalewski, Sandy Wendland, Larry Campbell, Judy Sutermeister, Sharon Smith, Sue Salter, Betty Seaton. FOURTH ROW: Mr. Lutes, Judd Sepsey, Mike Kovach, Bob Colden, Paul Rodenbeck, Mary Ann Green, Chuck Palmateer, Chuck McWee.

Compliments Of WORTON'S MARKET

Commercial Club

FRONT ROW: Lynn Smith, Carol Kelley, Nina Painter, Janet Marthen, Nancy Smith. MIDDLE ROW: Joanne Bachelor, Gayle Smith, Donna Garrett, Patricia Bills, Kay Kaercher. BACK ROW: Janet Bechtel, Mr. Wiersma, Advisor; Ruth Ann Hunter, Elaine Dickinson, Yvonne Norman.

Yalecho Staff

FRONT ROW: Joan Krosnicki, Susan Brown, Karen Zalewski, Caroline Miller, Judy Ekaut, Susan Salter, Ruth Beem, Tonya Lux. BACK ROW: Clarence Peabody, Sanford Fuller, Richard McLaughlin, Chuck Sasseen, Mr. Lutes, Advisor, Mary Ann Green, Dan Noaker, Ron Winkler, Larry McIntyre, Chuck McWee.

The Yalechoes staff tries not only to learn the basic fundamentals of journalism, but also to learn to meet the public. They learn that there is more to putting out the school paper than just reporting the news. They learn to report stories, plan the paper, copyread, mimeograph, use the mimeoscope, take pictures and type and write up the stories. In general the Yale High School newspaper staff learns to report the news efficiently and also to put it in an effective school paper.

Bulldog Boosters

The Booster Club is one of the largest organizations in the school. It is composed of students from all four grades ho have a definite interest in school spirit. They are active at pep meetings, snake dances, and all athletic events.

Other achievements of the club are the Yearbook, the "Outstanding Senior" Trophy, and the purchase of movie film for the athletic games. Each year the club endeavors to make some lasting contribution to the school or its traditions.

Compliments Of BRICKER ELECTRIC

Sports Spectacular

1961-1962

Varsity Football

FRONT ROW: Edward Ferguson, Dennis Bricker, Dan Noaker, Ron Winkler, Pete O'Malley, Gary Kettlewell, Larry Murray, Gary Mudge. MIDDLE ROW: Phillip Zeller, Manager; Henry Wolf, Stuart Green, Dave Wright, Bob Robinson, Chuck Palmateer, Dwight Robinson, Tom Friend, Doug Hall, Robert Van Antwerp, David Chandler. BACK ROW: Coach Conrad English, Gary Mudge, Dick Morgan, John Martindale, Joe Michelz, Joe Iwanowski, Dan Sopha, Jim Gardella, Dan Francek, John Waters, David Meikle, Coach Virgil Horton.

Schedule

Yale	6	Caro	26	Yale	7	Cros-Lex	12
Yale	14	St. Stephens	14	Yale	7	Marysville	53
Yale	7	Algonac	12	Yale	20	St. Clair	6
Yale	7	Marine City	6	Yale	6	Richmond	0

The 1961 Bulldogs ended their season with a record of three wins, four losses, and one tie. They began the season meeting a tough and experienced Caro squad that nipped them 26-6, following the Caro game the Bulldogs began league play by hosting the St. Stephens Hornets and battled them to a 14-14 tie. The next game was played at Algonac where the Bulldogs found themselves being beaten by a score of 12-7. In the next game the Yale team, sparked by such Seniors as, Dwight Robinson, Dave Wright, Pete O'Malley, and David Meikle, beat a tough Marine City club by the close score of 7-6. Following the game the Bulldogs met Cros-Lex in the annual homecoming game. In the game Yale took a much disputed call for the close loss of 12-7. Marysville beat Yale 53-7, mostly due to the big let-down following the Cros-Lex loss. Following the Marysville game the boys finished a strong season by whipping their next two opponents. St. Clair fell 20-6 and Richmond was out-fought in the mud for a 6-0 win.

The coaches, the school, and the community felt that the 1961 team did a terrific job with the amount of experience they had. Their desire, hard work, and sacrifice will be felt by many for years to come.

MR. CONRAD ENGLISH

Central Michigan University, B.S.
Geography, Commercial, and Physical Education

DWIGHT ROBINSON
Tackle

BOB VAN ANTWERP
Halfback

KEN STUTER
End

DAN FRANCEK
Halfback

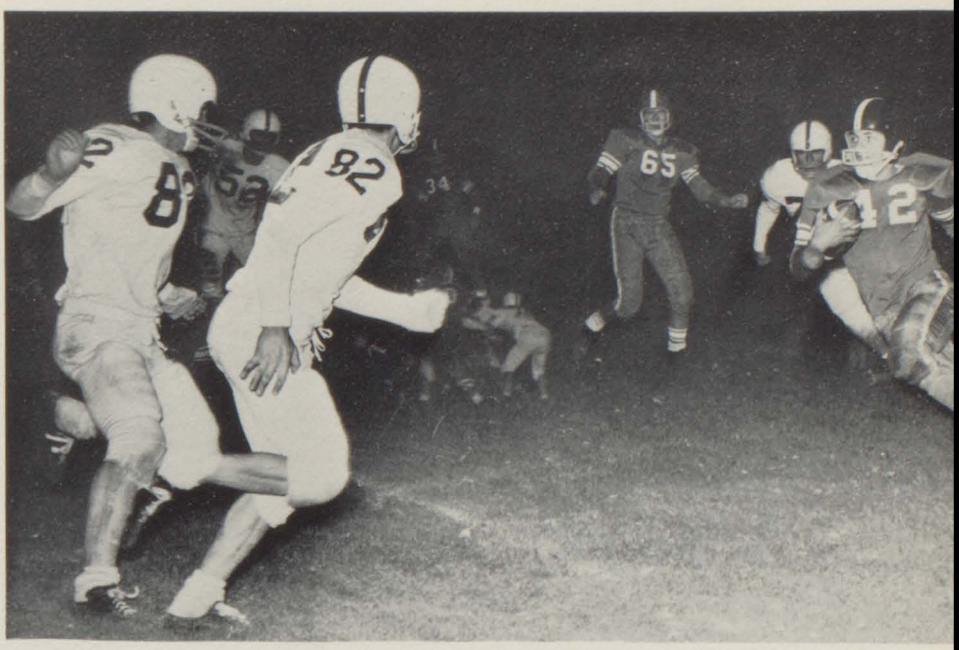

"Stop Cros-Lex"

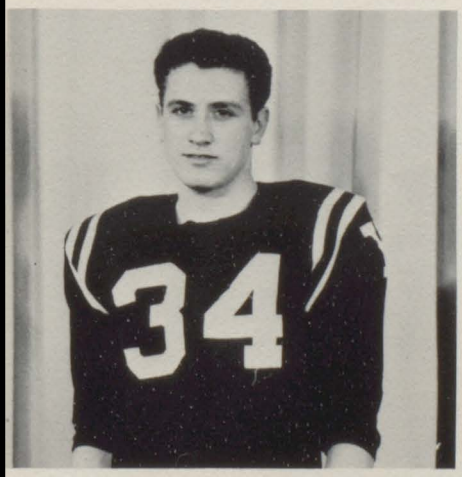

JIM GARDELLA
End

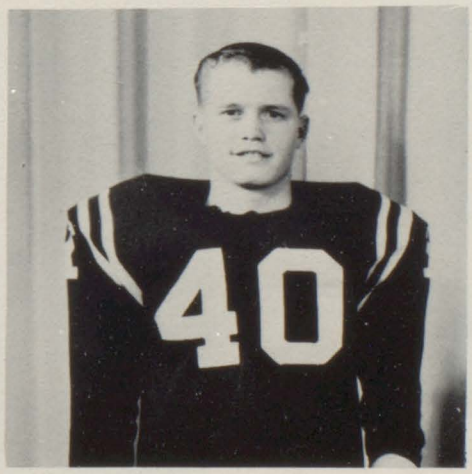

CHUCK PALMATEER
Halfback

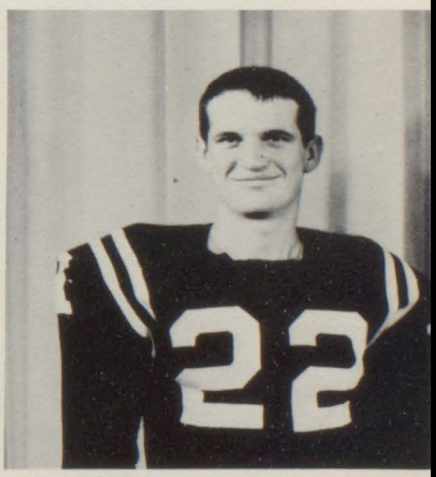

PETE O'MALLEY
Halfback

Ron Winkler skirts end against Cros-Lex.

Coaches English and Horton map their strategy.

Gridiron Heroes

GARY KETTLEWELL
Quarter Back

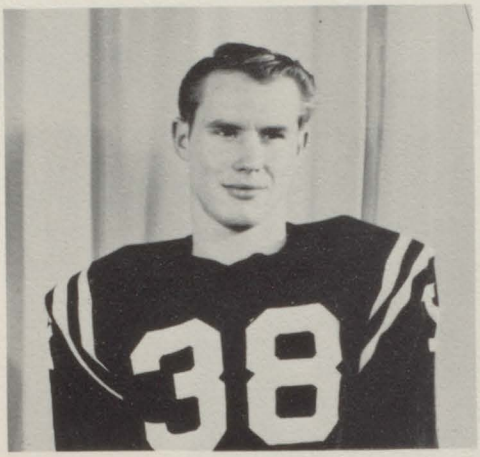

DAVE WRIGHT
Center

DAVID MEIKLE
End

Whoa!

Varsity Basketball

FRONT ROW: Dennis Bricker, Roger Bundy, Chuck Palmateer, Larry Murray, David Chandler, Harold Palmateer. BACK ROW: Tim Clarke, Manager; Ken Stuter, Mike Samson, Coach George McCormick, Mike Tirmko, Nelson LaPla.

"The spirit and desire were excellent, but the scoring was weak," probably best describes the 1961-62 Yale Bulldogs. Each and every boy gave one hundred per cent, which is all any coach can ask from his players. The season record was not very impressive, but it does not adequately describe the type of basketball played in many of this year's ball games. Being outclassed by every team in the league, the players adopted to their name "Bulldogs" in many games, only to lose out in the closing minutes of play, usually due to lack of experience.

This year's team had four Seniors who at one time or another played in starting roles: Chuck Palmateer, Mike Tirmko, Mike Samson, and Ken Stuter. As the season progressed, several underclassmen came into their own and moved into starting positions. These include Dennis Bricker, Larry Murray, Roger Bundy, and Ron Winkler, all Juniors, as well as Dave Chandler, a Sophomore. Dennis Bricker, Dave Chandler, and Larry Murray held their starting places for most of the season. The three most improved players for this season were Mike Samson, Dave Chandler, and Larry Murray.

We feel certain that the aggressive play of Chuck Palmateer and the other Seniors will rub off on the returning lettermen of next year and a more successful win-loss record will be in the offing.

MR. GEORGE McCORMICK

Northern Michigan University, B.S.
Northern Michigan University, M.A.
Physical Education and History

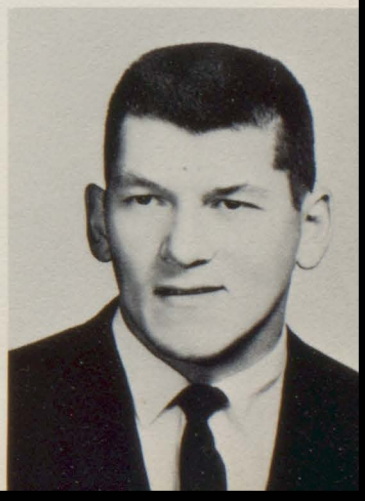

KEN STUTER

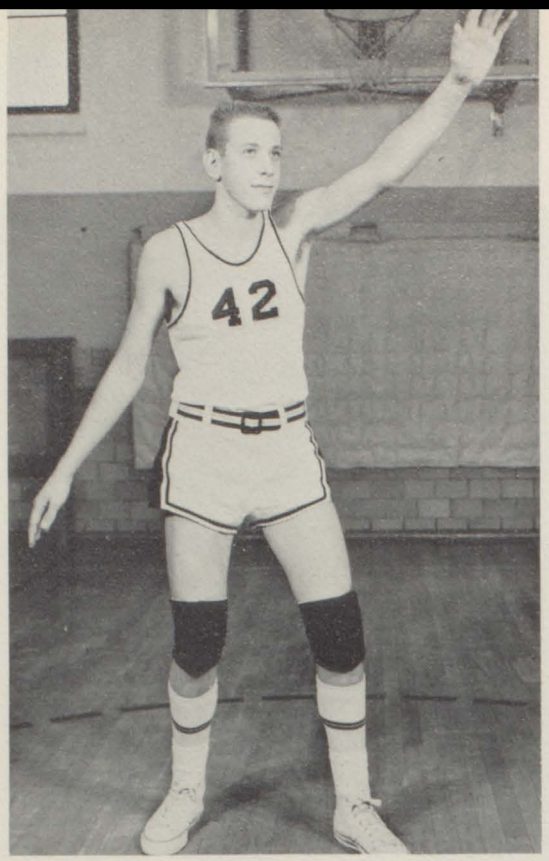

MIKE TIRMKO

CHUCK PALMATEER

Time Out

MIKE SAMSON

Compliments Of PIN ECHO LANES

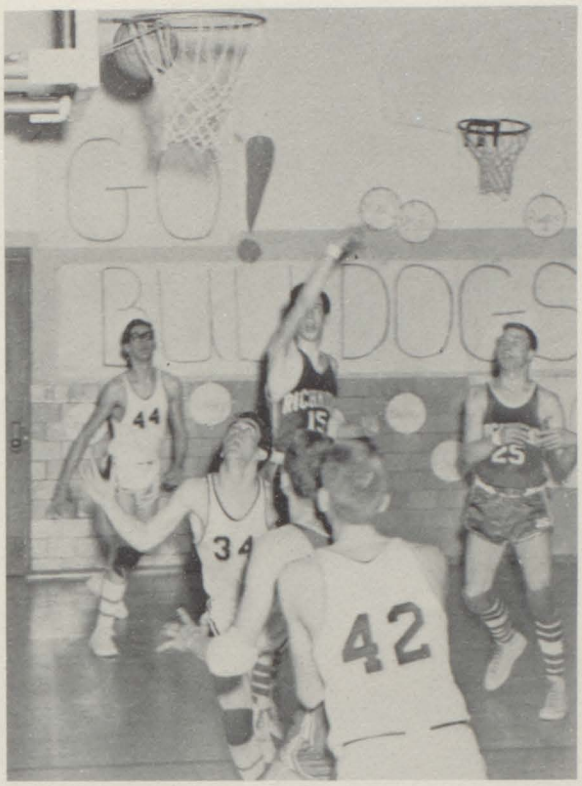

Richmond Misses

The Tip Off

A Swish for Yale

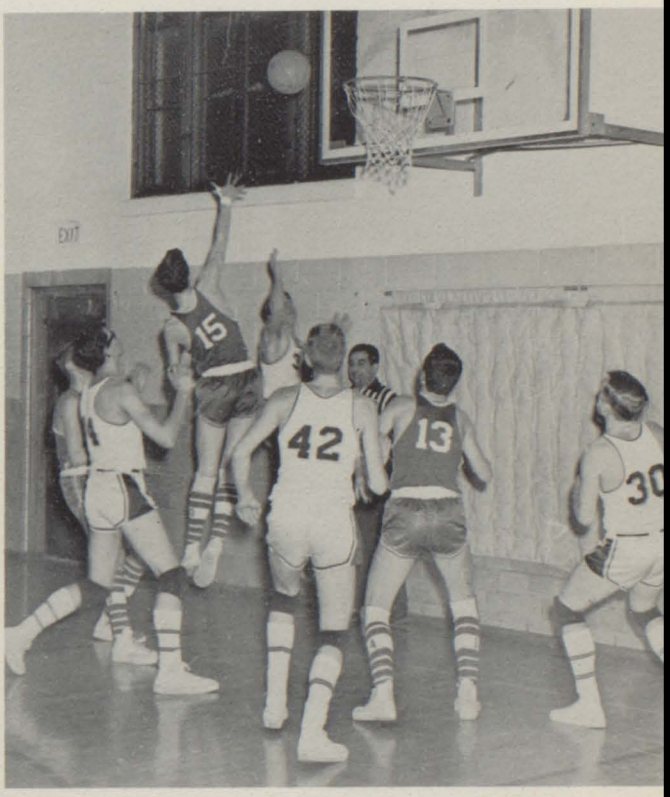

Suspense

J.V. Basketball

FIRST ROW: Jerry Winkler, Pat Snook, Lee Davis, Ron Smith, Denny Roy, Frank Rodgeb, Bob Johnson. SECOND ROW: Coach Virgil Horton, Doug Clyne, Leo Carson, Bill Maplethorpe, Dan Hillis, Dave Seaton, Gary Armstrong, Pat Klietch, Danny Lane.

Track

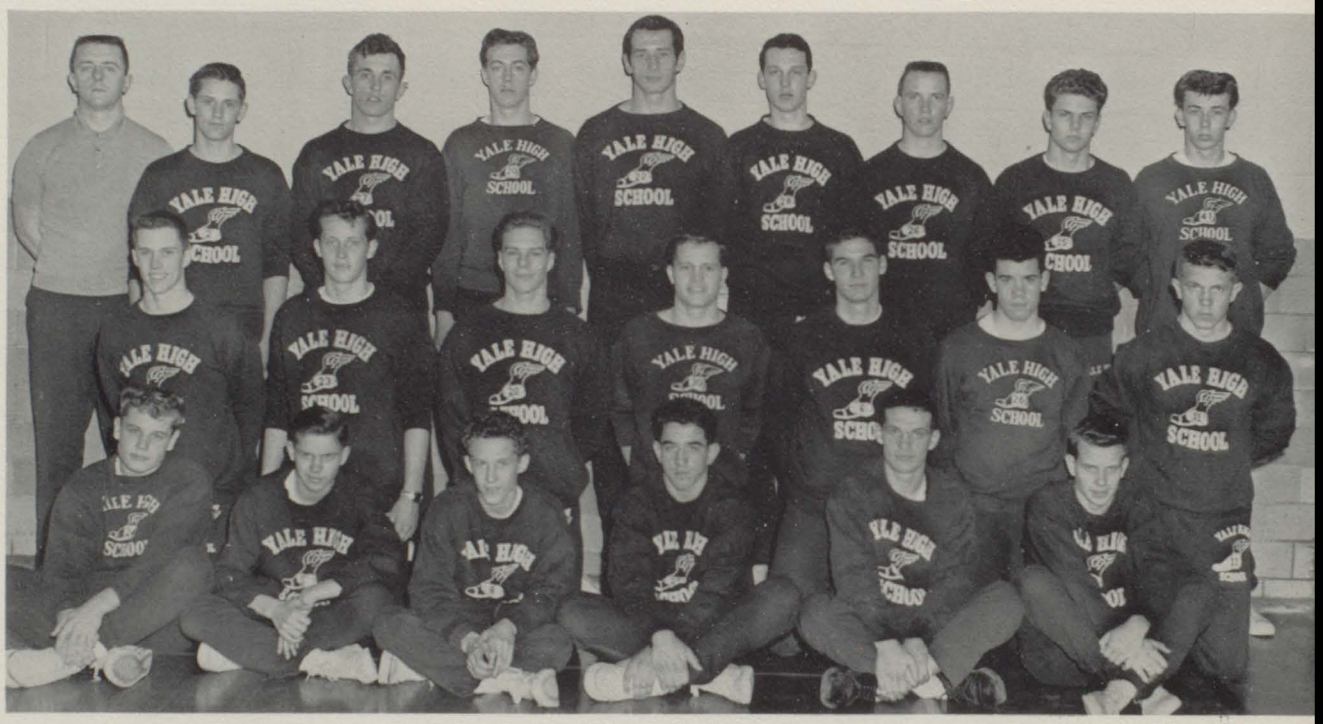

FIRST ROW: Allan Greenia, Frank Rodegeb, Wayne McWee, Dave Chandler, Pete O'Malley, Gary Kettlewell. SECOND ROW: Chuck McWee, Don King, Ken Stuter, Chuck Palmateer, Bob Van Antwerp, Harold Ryan, Dick Beem. THIRD ROW: Coach English, Tom Friend, Joe Michelz, Greg Liedecker, Joe Iwanoski, Dan Hillis, John Waters, John Martindale, Paul Liedecker.

Varsity Cheerleaders

SUSAN BEARD

NANCY THORNER

JEANETTE CALHOUN

PAT RADLOFF

NAN HEATON

SANDY STONE

KAY HARNDEN

DONNA GARRETT

HELEN ANN SHEARDY

STANDING: Nancy Thorner, Nan Heaton, Pat Radloff, Susan Beard, Kay Harnden, Sandy Stone. SITTING: Donna Garrett, Helen Ann Sheardy, Jeanette Calhoun.

MRS. NEDRA HILLOCK

Center Michigan University
B.S.
Physical Education

Our cheerleaders are of good character. They have capable direction, which is necessary in leading cheers. They also practice good sportsmanship and are always smiling whether our team wins or loses. Our cheerleaders have a good sense of humor and are always ready to accept constructive criticism. Our school has a regular cheerleading class, that meets for an hour each day. In class, they do calisthenics to keep in shape and practice cheers for the games. They also organize our pep meetings and work out skits to encourage attendance and interest in our games. On Mondays they have tryouts and pick the squads for both the Junior Varsity and the Varsity games. Then they discuss new ideas and ways of improving their cheers for the coming game.

Junior Varsity Cheerleaders

STANDING: Gayle Shaw, Lory Jean Bullock, Rose Eschker, Diane Hunter. KNEELING: Betty Lou Seaton, Charlotte Mabbitt, Coleen Conroy, Ella Morgan.

Varsity Club

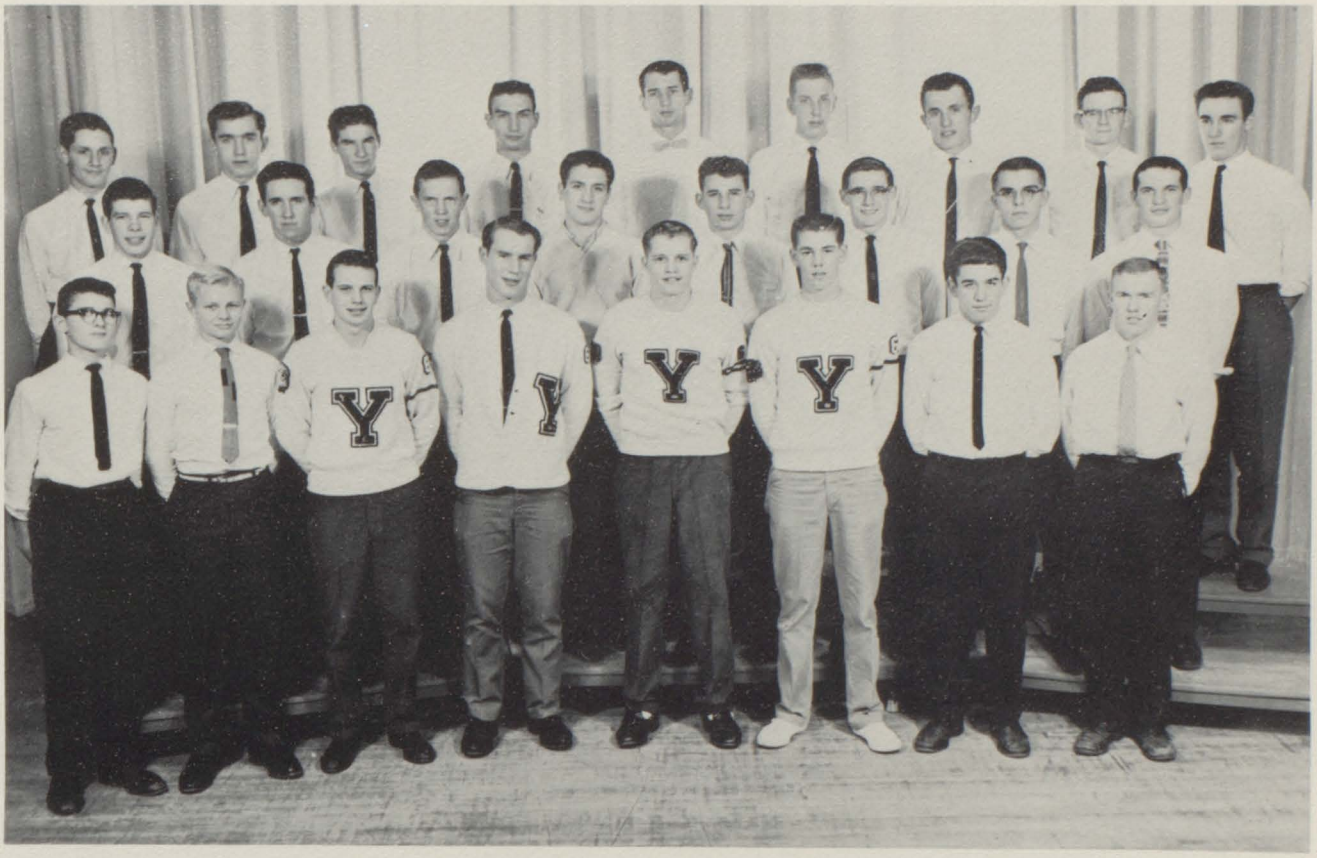

FRONT ROW: Pat Snook, Harold Palmateer, Gary Kettlewell, Dave Wright, Chuck Palmateer, David Meikle, David Chandler, Ed Ferguson. MIDDLE ROW: Larry Murray, Dwight Robinson, Dick Beem, Jim Gardella, Henry Wolf, Dennis Bricker, Bob Kovach, Pete O'Malley. BACK ROW: Tom Friend, Dan Francek, Bob Van Antwerp, Dan Sopha, Joe Iwanowski, Mike Tirmko, Joe Michelz, Dick Morgan, Bob Robinson.

The 1962 Varsity Club was headed by President Mike Tirmko. The club's main function, as it has been in the past, was to promote athletics in the school. To become eligible to join the club, one must have earned a varsity letter.

During the year the club enjoys such activities as dances, community projects, and hilarious initiation, money-raising projects, and most of all good fellowship.

Missing from the rolls next year will be such outstanding leaders as Chuck Palmateer, Dick Beem, Gary Kettlewell, Ken Stuter, Mike Tirmko, Pete O'Malley, and Bob Kovach. These fellows will leave behind a true feeling of Varsity Club spirit.

Coaching Staff

WALSWORTH
Lithographed & Bound by
WALSWORTH
Marceline, Mo., U. S. A.

Senior Faculty Frolic

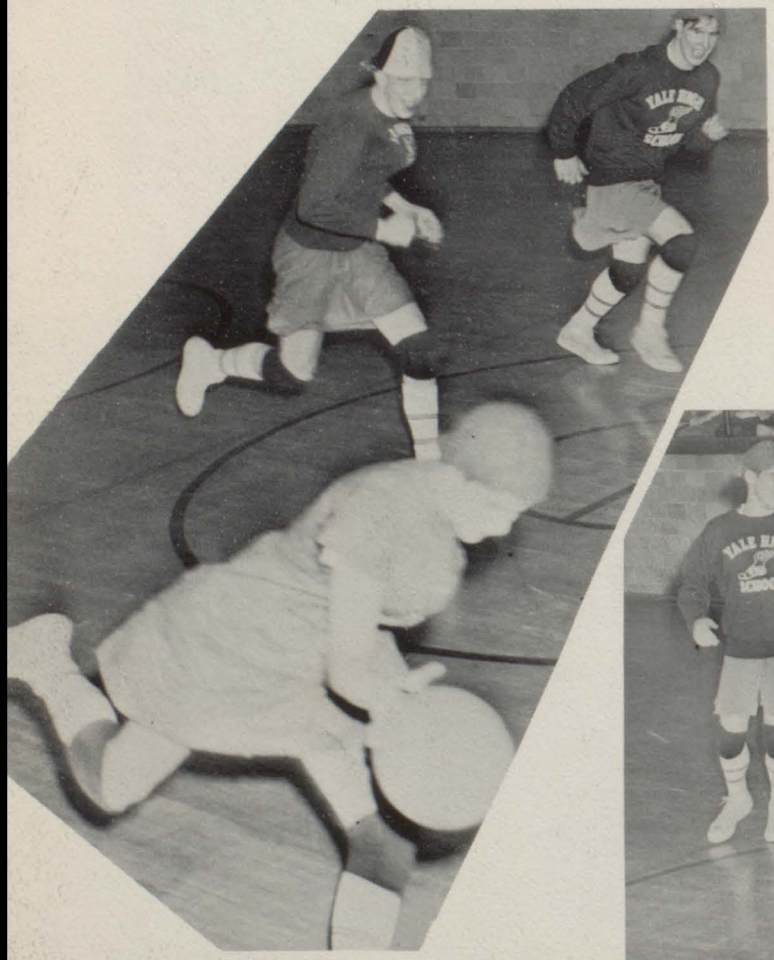

Dashing onto the floor, the Senior Globe Trotters sighted their speedy opponents --- The Faculty? The Seniors were cheered on by the illustrious and beautiful Senior cheerleaders, but they still lost. This game is sponsored every year by the Varsity Club. There always is a large turnout and a very successful game, but so far the Seniors have always lost.

P.S. The Faculty always loses the bulk of the game though. Every year they pull that belt in a few more notches.

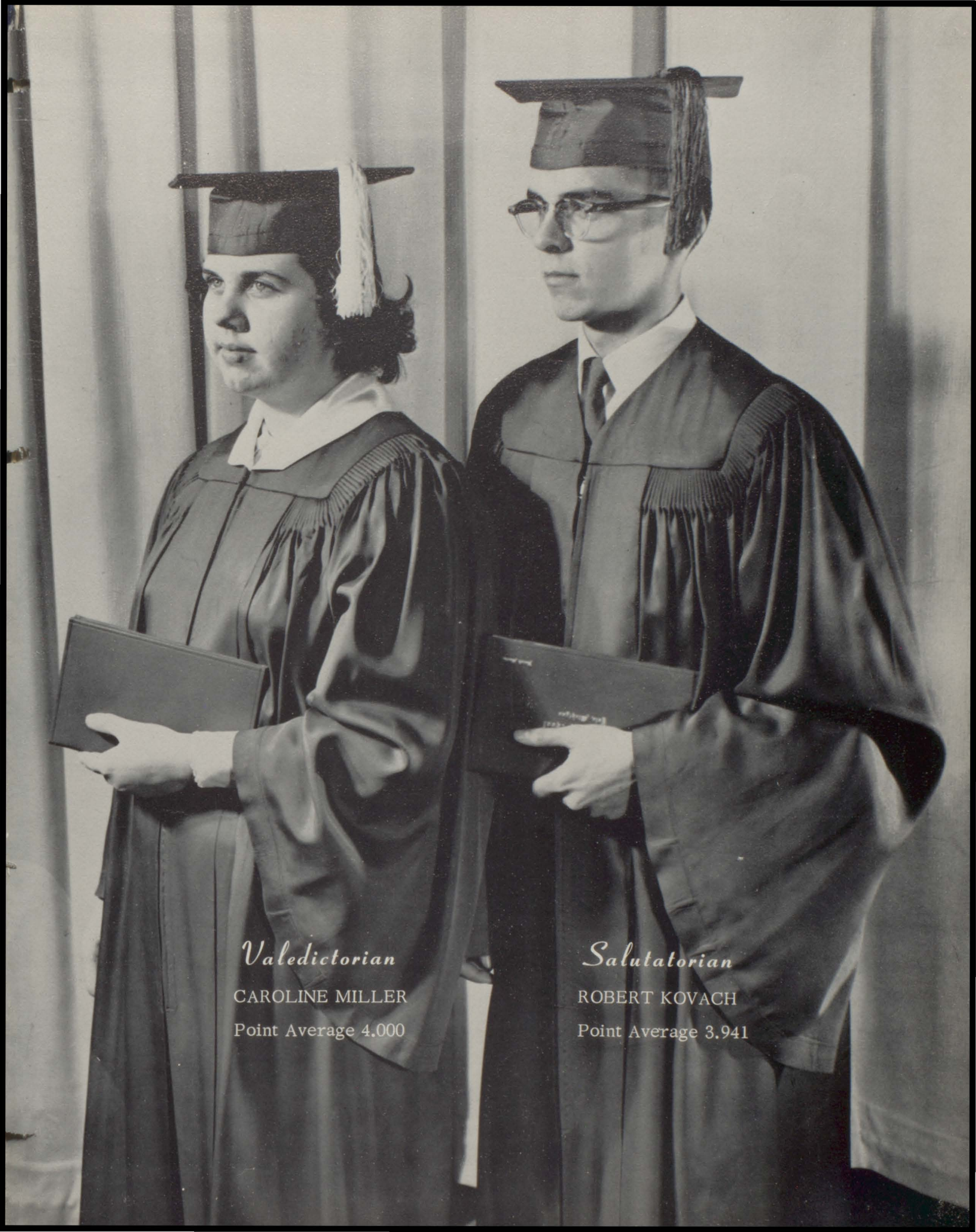

Valedictorian

CAROLINE MILLER

Point Average 4.000

Salutatorian

ROBERT KOVACH

Point Average 3.941

Bulldog Boosters

YALE
A & P Store
Yale Bakery
Coffee Cup Restaurant
Boddy Electric
Meharg's Dairy Bar
Sparling Shell
Fulmer's Standard Service
Gayer's Pure Service
Salerno's Shor Store
Saint Clair County Soil Testing Lab.
Hutton's Hardware
Dr. D. M. Teal
Dr. W. G. Bennett
Gambles
Aubyrn Tenniswood
Henry's Barber Shop
Bullock's Plumbing & Heating
Dr. Serniak
Yale Hotel
Williams Department Store
Pelton's Hardware
Compliments of Dave, Bob, & Dave
Yale Expositor
Peters-Kaatz Funeral Home
Eilber & Barth
Yale Electric
Yale Amateur Radio Society
Compliments of Dr. Johnson
Sheldon's Prescription Drugs
Sheardy Motor Sales
Cole's Jewelry
Dr. Robert Lohr
Braidwood's Chevrolet
Seaton & Manns
Yale Cleaners & Florist
Detroit Edison
State Farm Insurance, Gordon Smith
Yale Farm Bureau
Hodgins & Lafave, Ford-Mercury
Bricker Feed Store
Yale State Bank
Dr. Clyne
Beard Lumber Co.
McGraws
Nolan's Speedway
Ray's Collision Service
Farm Bureau Insurance, Sam Fowler
Bob Bricker Electric
Pin Echo Lanes
Ekaut's Store
Burton Bricker Builder
Chandler's Market
Evans & Roy Market
Ethel's Beauty Shop
Compliments of Cliff Jones
Worton's Market
Gillian Funeral Home
Yale Furniture & Upholstering
Molesworth Contracting

BROACKWAY
Collin's Grocery
Wiegand Orchards
Ellis Cleaners
Jerome Scholtz Hotel

FARGO
J. F. Engel, Tile Drainage
Wixson's Sinclair Service

EMMETT
Cowhy's Recreation
Citizen State Bank
Dunn's Gas
Emmett Hotel
Brennan Shell Service
Peter J. Grace Realty and Insurance
Chas. Wolohan Inc.
Farmer's Petroleum Co-op
Hap's Bar
Anthony Ureel Monument Sales
Emmett Lions Club

GOODELLS
James & Mable's Grocery Store
Sutphen's Garage
Cobblestone Tavern
Clark's Grocery
Mudge Eggs
Mudge Well Drilling
Newton Vault Works
Lewis W. McCue "Your Rambler Dealer"
Webb Well Drilling
Click Brother's Washed Sand & Gravel

AVOCA
Avoca Dairy Bar
Jones Funeral Home
Avoca Market
Sam Holsworth, General Constructing
Strenk Service
Claude E. Turner Insurance
Vesper Builder's Supplies
Norway Hotel
Dick's Shell Service

MELVIN
Melvin Tavern
McMillin Furniture & Appliance